WEATHER FORECAST

Victoria and Vicinity, and Vancouver and Vicinity—Moderate southerly winds; mostly cloudy; not much change in temperature.
Juan de Fuca to Estevan—Moderate to fresh southerly winds; cloudy, tending to become foggy.

The Daily Colonist.

(ESTABLISHED 1858)

COLONIST TELEPHONES

Advertising	Empire 4114
Business Office	Empire 4114
Circulation	Garden 1812
Job Printing	Garden 5241
Editorial Rooms	Empire 4111
Social Editor	Empire 3311

NO. 172—SEVENTY-EIGHTH YEAR | VICTORIA, BRITISH COLUMBIA, TUESDAY, JUNE 30, 1936 | TWENTY PAGES

MERGER OF OFFICES City Council
Will Seek to Create Dual Positions for Building Inspector—Page 5

FOUR PLAYERS ADVANCE
Perry, Von Cramm, Austin and Budge Move Up at Wimbledon—Page 14

Recent Rulings *NEW SALARY SCALES*
of Industrial Relations Board Embrace Additional Vocations—Page 3

VOTE CONFIDENCE IN GOVERNMENT AFTER OPPOSITION ATTACKS

Utterances of Ministers Bring Criticism in House Of Commons—Portions of Duff Cooper's Speech Interpreted as Expression of Desire for Anglo-French Military Alliance

LONDON, June 29 (AP).—For the second time within a week the House of Commons tonight voted confidence in the Government, after Opposition speakers had criticized bitterly recent utterances of Cabinet ministers outside the House.

Prime Minister Baldwin was absent when Clement Attlee, the Labor leader, launched the debate, centring his attack on the speech in Paris last week by Alfred Duff Cooper, Secretary for War. At the conclusion of the debate, a Labor motion to adjourn was rejected, 284 to 136, which in effect was a vote of confidence in the Government.

BALDWIN RESTING

Mr. Baldwin had decided to remain at his country residence, Chequers, until Thursday, being in need of rest after strenuous work and much traveling during the past month.

"This is not a time," Attlee declared, "when you can have ministers running around the country delivering themselves of different policies in this irresponsible way. The spectacle which it presents is of a Cabinet in dissolution, the Prime Minister as Little Boy Blue, away in Chequers fast asleep, with sheep and hounds all over the place.

NEED FOR FRIENDSHIP

The Labor leader said he sympathized with the need for close Anglo-French friendship, but said certain passages of Duff Cooper's speech had been interpreted in the press as expressing a desire for an Anglo-French military alliance.

Sir John Simon, Home Secretary, spoke for the Government. He said Duff Cooper's Paris speech was not a declaration of policy, but an address "devoted to stressing the elements common to the people of both countries."

Sir John said the War Secretary's observations were not designed to conflict with the policy outlined to the House by Foreign Secretary Eden on June 18 and by Prime Min-

Continued on Page 5, Column 5

USE CLAUSE TO KEEP TONNAGE

Britain Has to Avoid Scrapping 40,000 Tons Excess In Destroyers

LONDON, June 29 (AP).—Usually well-informed sources said tonight there was no doubt that Great Britain in the course would invoke the escalator clause of the London Naval Treaty of 1930.

This step would be taken to enable Great Britain to retain 40,000 tons in excess destroyer tonnage which otherwise would have to be scrapped at the end of this year.

JAPAN'S NOTIFICATION

Japan's formal notification that she would not at present adhere to the new London Naval Treaty, signed last March by Great Britain, the United States and France, was delivered to the Foreign Office today.

(The escalator clause of the 1930 treaty, signed by Great Britain, the United States and Japan) entitles a signatory to increase naval tonnage in specified categories upon notification to the other signers that new construction by non-signatory powers has materially affected its national security.

Thereupon the other signatories would be entitled to make a proportionate increase in the categories specified.)

IN DESTROYERS ONLY

Great Britain is not planning to invoke the escalator clause in the cruiser category or any other category except destroyers.

For Japan, however, according to informed naval quarters, retention of some 20,000 tons of submarines is more important. These quarters predicted Japan may have to invoke the escalator clause as regards submarines. They believed she would justify this action by pointing to an alleged large concentration of submarines—estimated between thirty and forty in number—by Russia, in the Far Eastern seaport of Vladivostok.

PAGE DIRECTORY

Comics	Page 17
Culbertson on Bridge	Page 4
Editorials	Page 4
Finance	Page 16
Jane Dixon	Page 17
Radio Programme	Page 9
Shipping and Travel	Page 12
Social Notes	Page 8
Sport	Pages 14, 15
Theatres	Page 10
"We'll Meet Again"	Page 20
Women's Clubs	Page 7

BURNED AT SALTSPRING

Vancouver Yacht Minerva Destroyed at Ganges Harbor Sunday Morning

On her way to Victoria to take part in the Pacific International Yachting Association's regatta, disaster overtook the Vancouver yawl Minerva, belonging to H. A. Wallace, of Royal Vancouver Yacht Club.

According to a report sent in yesterday by The Colonist correspondent at Ganges, the Minerva was proceeding up Ganges Harbor late Saturday night. The lights of the hotel, which are generally a leading mark for small craft, were out, and those on board the yacht were misguided by other lights. Instead of going in on the right side of the peninsula, the Minerva was steered into the left side, where the bay is shallow, and she grounded about 150 feet off shore. This was about 12:30 a.m.

Following the grounding of the yacht, Provincial Police boat No. 6, stationed at Ganges, and in charge of Corporal D. O. Tweedhope, went to the assistance of the stranded yacht and endeavored to haul her free, but failed. The crew then left the Minerva in the police boat to await high tide in the morning.

PIPE TROUBLE

It appears that on the way from Vancouver, trouble had developed in a gas-pipe valve, and in the morning a member of the crew, Jack McDougall, accompanied Nels Nelson, Ganges plumber, returned to the yacht. In an effort to locate the leak, a match was struck, causing the gas in the bilge to explode and the woodwork to catch on fire.

The boat was then high and dry, and there were about 100 gallons of gas in her tanks. The intense heat soon caused this to explode and flames 150 feet high shot into

Continued on Page 5, Column 3

REPORT BOMBING KWANGSI TROOPS

Airmen of Chinese Central Government Shower Explosives On Advancing Soldiers

HONGKONG, June 29 (AP).—Airmen of the Chinese Central Government showered bombs upon Kwangsi provincial troops today, said reports from Nanking.

Trenches held by the Kwangtung province troops also were bombed in another action, the dispatches said.

(Kwangtung and Kwangsi provinces make up the southwest Canton regime, which has been threatening civil war upon the Central Government at Nanking.)

Striking at supporters of the Central Government, the southwest regime arrested ten persons at Canton, charging them with belonging to the Nanking "Fascist" movement. They included Dr. Chang Pao-Heng, of the English department of Sun Yat Sen University.

President of His Country Not Now League President

GENEVA, June 29 (AP).—Dr. Edouard Benes, President of Czechoslovakia, resigned the presidency of the League of Nations Assembly tonight, because his election to the former office prevents him holding the latter. Dr. Benes was elected President of his country, December 18, 1935.

Unidentified Plane Seen Over Ocean

HALIFAX, June 29 (AP).—A mystery plane disappearing in the dusk over the North Atlantic was reported tonight by the liner Aurania, 360 miles from Belle Isle.

The steamship, on her way to Europe, sighted the plane and queried East Coast Radio Station at Belle Isle for identification.

Authorities were unable to explain the presence of a plane northeast of Newfoundland, so far from shore.

LOST WHEN BOAT UPSET

Fisherman Drowned Near Campbell River—Companion Saved

CAMPBELL RIVER, June 29 (AP).—Cyril Jones, thirty-six-year-old fisherman, who had lived at the fishing camp at Poverty Point for about six years, was dead today and Stuart Morrison was recovering from exhaustion suffered when their boat capsized off Poverty Point, Discovery Passage, late Saturday.

Jones and Morrison left Poverty Point in the latter's boat for Campbell River, paddling the boat for about 200 yards to pass a bed of kelp. Morrison then started the engine, an outboard motor, which jerked and listed the boat.

THROWN OFF FEET

Morrison said he believed Jones was thrown from his feet and fell against the side of the boat, causing it to capsize.

Not being able to swim, Morrison grasped the side of the boat and called to Jones, but received no answer.

After drifting about for four hours his cries were heard by John McCann, who went out in a rowboat and brought him to shore. The over-turned boat was picked up later by Roland Bentley, who towed it to his logging camp on Gowland Island.

When it was learned that Jones was unable to swim, rescue attempts were abandoned.

Corporation Charter Will Be Extended

LONDON, June 29 (AP).—Following the recommendations of a special committee on broadcasting, it was annbunced tonight that the Government would extend the charter of the British Broadcasting Corporation for ten years from December 31 next, increase the number of governors from seven to ten, and increase the corporation's share of revenue from public receiving licences.

Cost of such licences will remain at ten shillings.

Dental Operation Quite Successful

LONDON, June 29 (AP).—"The Duchess of Kent successfully underwent a minor dental operation this morning," an official bulletin announced today. "Her condition is perfectly satisfactory and no further bulletins will be issued."

R.C.M.P. Officer Is Stoned and Injured By Sons of Freedom

Police Attacked When Intervening as Members of Doukhobor Sect in Saskatchewan Start to Disrobe During Annual Ceremony

PRINCE ALBERT, Sask., June 29 (AP).—Constable Jack Love, of the Royal Canadian Mounted Police, was brought here by airplane late today suffering from injuries received when he attempted to prevent members of the Sons of Freedom sect of Doukhobors from disrobing at Slavanka, Sask.

Meagre reports of the disturbance received here said bricks and stones were hurled at the constable.

The Doukhobors had gathered to commemorate the burning of arms in Russia, June 29, 1895, when they refused to go to war and were exiled.

Some members of the Sons of Freedom started to disrobe and Constable Love intervened. The disturbance broke out immediately.

The constable was knocked unconscious. He was removed to Blaine Lake and then brought here by plane.

Continued on Page 5, Column 3

Bishop Closes Life Work

The Late Rt. Rev. C. de V. Schofield, Who Leaves a Great Memorial in Christ Church Cathedral.

Victoria Mourns Untimely Passing Of Loved Bishop

Rt. Rev. C. de V. Schofield, Head of Diocese of British Columbia, Dies Quietly in His Chair Just Before Evensong on Sunday—Funeral to Be Held Today

CLOSING a life that had been devoted to Christian teaching, death came suddenly to Right Rev. Charles de Veber Schofield, M.A., D.D., Bishop of Columbia, at 6:20 o'clock on Sunday evening at his home on Beach Drive, the Uplands. He had been suffering from a heart ailment for the past few years and, although his death was not wholly unexpected, it came as a distinct shock to the citizens of Victoria and the people of the diocese over which he had presided since his appointment as bishop in November, 1916.

The bishop's failing health brought about the appointment, a year ago, of Rt. Rev. H. E. Sexton as bishop-coadjutor to assist with the heavy responsibilities connected with the administration of the diocese. He was, however, in apparent good health on Sunday morning, and took an active part in the services at the cathedral, reading the lessons and giving the blessing. Later he inspected the new "peal of eight" bells, which arrived here from England on Saturday, and at the dedication of which on Sunday, July 12, he was to have officiated.

THE FUNERAL

The funeral will take place today from Christ Church Cathedral, the great edifice which Bishop Schofield leaves as a tangible memorial of his splendid work in this most western diocese of the Anglican Church in Canada.

At 9 o'clock this morning there will be a requiem celebration of Holy Communion. At 3 o'clock this

Continued on Page 2, Column 3

U.S. RETALIATES ON IMPORT BAN

Australia Removed From List of Nations Receiving Tariff Concessions

WASHINGTON, June 29 (AP).—President Roosevelt today ordered Australia removed from the list of nations receiving United States tariff concessions.

The reason given was that the Australian Government was at present according discriminatory treatment to American commerce.

The decision of the President, conveyed in a letter to Secretary of the Treasury Morgenthau, places Australia with Germany as the only nations at present on the "discriminatory" list. The President's order is effective August 1.

IMPORT LICENCES

On May 22, the Australian Prime Minister, Rt. Hon. Joseph Lyons, presented to the Australian Parliament a plan that became effective at once for the creation of an import licensing system.

Australian collectors of customs have received instructions to refuse licences to imports from the United States of all goods on this list, with the exception of chassis and typewriters for which special treatment is reserved, unless applications are accompanied by proof that the goods are unprocurable except at greatly increased cost from countries in which the balance of trade is in Australia's favor.

Picture of Fight Fatally Exciting

GREAT BARRINGTON, Mass., June 29 (AP).—A heart attack, induced by the excitement of watching motion pictures of the Max Schmeling-Joe Louis fight, caused the death of Oscar R. Grahn, forty-seven, in a theatre today. Grahn's widow and four children survive.

OLD SHELL KILLS NINE

GORIZIA, Italy, June 29 (AP).—Nine persons were killed today when a heavy shell exploded after being dug up in a field.

SURRENDERS TO THEFT CHARGES

Ontario Lawyer Appears in Los Angeles—Confesses To Embezzling Funds

LOS ANGELES, Cal., June 29 (AP).—John Joseph Huggard, Seaforth, Ont., lawyer, wanted on theft charges, today signed waiver of extradition and a confession, Detective Captain Jack Trainor said.

Huggard, who has been in Los Angeles one week, living in a small hotel at Sixth and Hope Streets, said the principal motive for his walking into the police station and confessing was "to pay the penalty for my offence" and because he was destitute.

MISSING TWO MONTHS

Huggard said he left Seaforth on April 29 or 30.

In the statement taken by police, Huggard was quoted as having "embezzled from $30,000 to $40,000 from a dozen different persons."

He said he had access to stocks and bonds put under his control, and that the matter of embezzling was carried out without difficulty. He said he lost money "by putting up securities as margin with an investment house."

CONSERVATIVES AIM TO AID INDUSTRY AND LOWER TAXES

Party Convention Pledged to Economy in Government, Reduction of Legislature, Establishment Of Road Commission, and Encouragement of Mining—Insurance Scheme Favored

Will Select New Leader to Replace Hon. Dr. Tolmie

By SANDHAM GRAVES
Colonist Staff Correspondent.

VANCOUVER, June 29.—Policies of genuine economy in the administration of public affairs to restore provincial credit, lighten the load on industry and business, and bring into play the self-restorative forces of private enterprise were sounded by the Conservative Convention last night, as the main fiscal plank in their platform.

The convention unanimously endorsed resolutions calling for a balanced provincial budget, the utmost economy possible in public affairs, efforts to resist any increase in taxation bearing on land or industry; a reduction in the British Columbia Legislature by an unstated degree; and other planks in resolutions introduced by the finance and taxation committees, under E. G. Sherwood and Herbert Anscomb, M.P.P.

Close behind in relative importance was a series of resolutions introduced by the public works committee, under Rolph Bruhn, M.P.P., which endorsed appointment of a public highways commission; earmarking of gasoline and motor vehicle revenues for highway purposes, save where these assets are pledged already to sinking funds or municipal disbursement; and an aggressive policy of highway development to give completed thoroughfares.

AID TO FARMERS

On agriculture, the convention pledged its support to revitalization of existing provincial agricultural services; restoration in part of grants to formers and women's institutes, livestock and other associations; and a general policy of encouragement in assistance to marketing farm products. J. W. Berry spoke to the resolutions, which carried.

Reverting to the Bennett acts, the convention endorsed the hours of work legislation placed on the statute books by the previous Federal Administration. H. J. Barber, M.P., described events of the last session at Ottawa; charged Liberals with evasion of their promises, and declared the session was the blankest of constructive legislation he had known.

The leadership issue will be settled

Continued on Page 2, Column 6

Centenarians Not Divided in Death By Even an Hour

WARSAW, June 29 (CP-Jewish Telegraphic Agency).—Jacob Altschuler, 100 years old, died today in the Township of Grzybon, half an hour after his wife, Hinda, also 100, had died. Doctors attributed the man's death to grief over the loss of his wife.

Holy Land Riots Still Taking Toll

JERUSALEM, June 29 (CP-Jewish Telegraphic Agency).—Three British constables and four Jews were wounded today as Arabs continued their campaign against Jewish immigration.

The disorders, now in their eleventh week, have cost the lives of more than 140 persons, according to unofficial estimates, including forty-one Jews and ninety Arabs.

The constables were wounded during an Arab mob attack on the police station at Beisan. One of them was reported in a serious condition. Collective punishment of $1,500 was immediately imposed on the Arab town for the attack.

ZIONCHECK ON HIS WAY HOME

Is Escorted From Capitol By Police—Escaped From Mental Hospital

WASHINGTON, June 29 (AP).—Representative Marion A. Zioncheck arrived at Union Station shortly before midnight tonight, accompanied by a squad of Capitol police, and prepared to board a train for his Seattle home.

Earlier, the Washington State representative had left his Capitol office, where he had remained in seclusion since early morning, after reaching Washington in a wild flight from a Maryland mental hospital.

Kenneth Romney, House sergeant-at-arms, arranged for his departure late tonight after posting $25 at police headquarters to gain Zioncheck's freedom in connection with an assault charge. Romney indicated that Mrs. Zioncheck, the Congressman's bride of a few weeks, would not accompany her husband West.

"WAS SHANGHAIED"

Zioncheck later issued a statement in which he charged he had been "shanghaied" into the Gallinger Hospital here, and into the Sheppard and Enoch Pratt Hospital for mental patients at Towson, Md., to which he had been transferred from Gallinger.

It was from the Towson institution that Zioncheck escaped yesterday afternoon by leaping a high fence.

ARABS LYNCH JEW

ALGIERS, Algeria, June 29 (AP).—A mob of 300 Arabs tonight overpowered a police guard and lynched a Jew accused of the murder of an Arab.

FRANCE KEPT IN TURMOIL

Political Unrest Continues—Still Seeking Settlement Of Various Strikes

PARIS, June 29 (AP).—Communists called today for speedy dissolution of Colonel Francois de la Rocque's new Rightist Party, formed for "conquest and power" in uneasy France.

Manifestations of political unrest continued, and strikers held their positions on scattered fronts.

Police dispersed another Nationalist demonstration at the rekindling of the flame at the tomb of the unknown soldier, beneath the Arc de Triomphe.

FIGHT IN STREETS

Members of de la Rocque's Croix de Feu, ordered dissolved by the Government, fought with adherents of the reigning popular front in the streets in Toulouse. Several were hurt and a number arrested.

Verbal hostilities between Rightists and Leftists were due for a Chamber of Deputies airing tomorrow in debate on the Government decree dissolving the Croix de Feu and other so-called Fascist leagues.

PREDICT LONG STRUGGLE

Chamber lobbies foresaw no immediate major political repercussions from de la Rocque's new "Social Party." Moderate deputies pre-

Continued on Page 5, Column 3

Indian Burned To Death in Northern B.C.

PRINCE RUPERT, June 29 (AP).—A British Columbia police boat today headed for Wales Island, north of here, to investigate the death of George Williams, who was reported to have died in his flaming gasboat in Wales Passage yesterday.

According to meagre reports received by police, Williams, an Alyansh Indian, was in Wales Passage when his gasboat burst into flames and he was burned to death before he could leap overboard.

NO BIG NATIVE ARMY PLANNED

League Is Given Promise by Italy — Greek Jurist Makes Suggestion

GENEVA, June 29 (AP).—Italy promised the League of Nations tonight she would not create a huge Ethiopian native army. Great Britain and France were understood to have sought information on this point from Italy.

This pledge was contained in a note delivered on the eve of a session of the League Assembly.

The Italian note blamed Ethiopians for the war and sketched plans for the development of the country, promising to keep the League in touch.

TO HEAD DELEGATION

The Negus wrote officials: "It is our intention personally to take part in one or several meetings of the Assembly at the head of the Ethiopian delegation."

Creation of an "international college of elder statesmen" to help the League keep world peace was suggested tonight by the Greek jurist, Nicolas Politis.

Behind Politis' proposal was the idea the United States, Germany, Japan and others outside the League might join it if members were freed of general sanctions responsibility.

Minister Says East Ready to Consider Provincial Subjects

Hon. A. Wells Gray Reports on His Return That Better Understanding of Many Matters Has Been Attained as Result of Mission

HON. A. Wells Gray has returned from a visit to Ottawa where he conferred with Federal ministers on various matters that affect the departments over which he presides as Minister of Lands and Minister of Municipal Affairs. When seen regarding his trip the minister said he was well pleased with results. A better understanding of the matters, with which he approached the Ottawa Government, had been reached, he said.

Of prime importance in his mission was the conference with Hon. T. A. Grerar, Minister of the Interior, regarding the setting apart of parks of a national character in this province, both on the Mainland and on Vancouver Island. The minister was satisfied, he said, that Ottawa was interested in the projected West Coast park on the Island and also the Mount Robson park. Unfortunately, there was no appropriation for carrying out the work this year. The matter will not be dropped, however, the minister intimated.

He obtained from Ottawa several forest protection stations in the railway belt. These were not turned over when the railway lands were handed over to the province some years ago. They will be used by the British Columbia forest service this year, Mr. Gray said.

The area of virgin forest in the

Continued on Page 5, Column 2

HORSE AND MEN FALL INTO INLET

Longshoreman Slightly Hurt When Animal Balks Against Taking Voyage on Ship

VANCOUVER, June 29 (AP).—A member of the Union Steamship Company's dock crew and a longshoreman today were thrown into Burrard Inlet when a horse which they were attempting to lead onto SS. Lady Cynthia reared and fell off the end of the pier into the water. The men were not identified.

The longshoreman was slightly injured, striking the ship's side as he fell.

After falling into the water the horse swam shoreward and climbed onto rocks under a pier where it was later taken on a large float shoved to shore by the steamer New Delta.

Victoria and Island Militia Units Go to Jubilee Celebration

Permanent and Non-Permanent Forces and Naval Detachments Leaving for Vancouver Today for Ceremony at Brockton Point Tomorrow

IN co-operation with the civic authorities of Vancouver, defence forces of Military District No. 11 will take part in the ceremonies attendant on the opening of the City of Vancouver Jubilee on Dominion Day. A parade is to be held from Cambie Street grounds to the Brockton Point oval in Stanley Park, and at the conclusion of the ceremonies, will march past.

Detachments from H.M.C.S. Skeena and H.M.C.S. Vancouver and Royal Canadian Volunteer Reserve are also participating in the ceremonies.

UNITS TAKING PART

Permanent and non-permanent units of the Lower Mainland and Vancouver Island will include: The British Columbia Hussars, Royal Canadian Artillery, permanent force; 15th Field Brigade, R.C.A.; 62nd Field Battery, R.C.A., attached to 5th B.C. Coast Brigade; 5th B.C. Coast Brigade, R.C.A.; No. 11 detachment, Royal Canadian Engineers; 6th Field Company, Royal Canadian Engineers; 17th Fortress Company, Royal Canadian Engineers; 11th Divisional Signals, Royal Canadian Corps of Signals; Princess Patricia's Canadian Light Infantry, 23rd Infantry Brigade, B.C. Regiment Duke of Connaught's Own Rifles; Westminster Regiment, Seaforth Highlanders of Canada, Seaforth Cadets, Irish Fusiliers Battalions Canadian Scottish Regiment, 11th Machine Gun Battalion, 11th Division, Royal Canadian Army Service Corps; No. 13 Field Ambulance, Royal Canadian Army Medical Corps; No. 18 Field Ambulance, R.A.M.C.; No. 4 (F.B.) Royal Canadian Air Force; No. 11 (A.C.), Royal Canadian Air Force and Permanent Force details.

TROOPS FROM ISLAND

Troops from Victoria and Up-Island points will embark on the Skeena and Vancouver, the Skeena proceeding direct from Victoria to Vancouver and the ship Vancouver calling at Nanaimo en route to the Mainland city.

The Skeena will carry the 5th B.C. Coast Brigade, 17th Fortress Company, 1st Battalion, Canadian Scottish, 2nd Battalion Pipers, 11th (Vancouver) Regiment, 1st and 2nd Machine Gun Battalion, maintenance and baggage companies and the 13th Field Ambulance. The Skeena will leave the Outer Wharf, Victoria, at 2 o'clock, this afternoon.

The Vancouver will leave Esquimalt Dockyard at 10 o'clock this morning with units of the Permanent Force, and "D" Company, Canadian Scottish Regiment. The Vancouver will go to Nanaimo and pick up the 2nd Battalion, Canadian Scottish and the 62nd Field Battery, leaving Nanaimo for Vancouver at 3 o'clock in the afternoon. Both ships will return Thursday.

—Photograph by Cherer.

BRIGADIER D. J. MacDONALD
D.S.O., M.C., O.C., Military District No. 11.

Approximately 700 men will make the trip from Vancouver Island, exclusive of naval detachments.

UNDER DISTRICT OFFICER

The defence forces will be under the command of Brigadier D. J. MacDonald, D.S.O., M.C., district officer commanding Military District No. 11, who will be accompanied by members of the headquarters staff. Major J. G. Rycroft, Royal Canadian Artillery, will be the officer in charge of embarkation at Victoria and Vancouver and Captain G. E. Wells, P.P.C.L.I., will be in charge at Nanaimo. Lieut. J. F. A. Lister, Army Service Corps, will act as contingent quartermaster.

At Vancouver, Col. A. D. Wilson, D.S.O., V.D., will act as officer commanding the parade. Major E. M. McBrayne, M.C., will be parade staff officer.

The ceremonial at Vancouver, so far as the defence forces are concerned, will consist of: General salute on arrival of official party at Brockton Point oval; march past in column of companies, or equivalent formations, and the general salute at the conclusion of the march past. The march past will take place Wednesday afternoon.

Floods Fatal in Northern Brazil

RIO DE JANEIRO, June 29 (AP).—Floods and heavy rains caused death and widespread property damage today throughout northeast Brazil. Dispatches from Recife said the Great Western Railway suspended traffic to Natal because of the floods.

WHITE COATS
White and pastel shades in English polo and flannel. Sizes 14 to 44.
$14.95 and $19.75
Scurrah's LIMITED
728 YATES

JUNE BRIDE SPECIAL
WASHER, WRINGER and IRONER
$89.50 On Terms
Beatty Washer Store
1609 Douglas St. G 7511

See the New "Aeroflame"
The gas-burning sawdust unit that has its own water jacket. Get one for your furnace or range.
Hatt's STOVE WORKS LTD
1321 Government Street

Men and Women Swear by "JUVENOL"
Men and women swear by "Juvenol." A rejuvenating remedy made from seeds, nuts and fruit kernels. For relief of constipation, colitis, nervousness, rheumatism and indigestion. Prepared by Himalayan Research Laboratories. Sold exclusively by
THE HUDSON'S BAY CO.
Mail Orders Filled Promptly

THE SCOTCH THAT CIRCLES THE GLOBE
McCALLUM'S Perfection SCOTS WHISKY
This advertisement is not published or displayed by the Liquor Control Board or by the Government of British Columbia.

BATCHELOR'S
PURE FOOD STORES
SELF SERVICE, POPULAR, PICK & PACK, JAMES BAY GROCERY
TUESDAY SPECIALS

BUTTER—Alberta Creamery, 3 lbs. for	66¢
BLUE RIBBON TEA, per lb.	42¢
JAMESON'S COFFEE, per lb.	32¢
TOMATOES, large tins, 2 for	19¢
PEAS, No. 4's, 2 tins for	15¢

COOKED MEATS FOR YOUR PICNIC
New Potatoes—Fresh Strawberries—Plums and Tomatoes

VICTORIA MOURNS BELOVED BISHOP

Continued from Page 1

afternoon the clergy of the diocese will assemble at the cathedral in their robes to prepare for the funeral service, which will be held at 3:30 o'clock. The remains will be taken to Vancouver for cremation. It has been requested that no flowers be sent, but that, instead, donations be sent to the Columbia Coast Mission, of which Bishop Schofield was president, and in the building up of which he showed a tireless enthusiasm and zeal. Donations may be sent to the synod office, 912 Vancouver Street.

BRILLIANT CAREER

Bishop Schofield was born in Saint John, New Brunswick, July 14, 1871, son of Mr. and Mrs. George Arthur Schofield. He was educated at private and grammar schools of that city, thence proceeding to King's College, Windsor, Nova Scotia, for a few years before going to Scotland to attend Edinburgh Theological College. Later he became a student at Leeds Clergy School, England, where he took all three degrees. Even in these early years he showed qualities of fine administrative ability, as well as a high spiritual outlook which set him apart for the task which he was to undertake later in life.

It is not generally known that, before he received his first clerical appointment in Canada, Bishop Schofield had served as curate at Portsea Parish Church, Portsea, England, from 1896-99. In the latter year he returned to Canada and became rector of Hampton Church, King's County, N.B., an office which he retained until his appointment in 1904 as rector of Christ Church, Sydney, Cape Breton. Here he remained until 1907, the year he was inducted dean of Fredericton, N.B., and was appointed to Victoria in May, 1915, by Bishop Roper.

INDUCTED DEAN

He was inducted rector of Christ Church Cathedral and installed as Dean of Columbia on Thursday, May 20, 1915, Bishop Roper performing the ceremony in the presence of a great congregation. All the clergy of the Anglican Church in the city, as well as from nearly all outlying points, were present.

It is interesting to recall the names of some of those who appeared in the procession that morning: F. B. Warren, rector's warden; John Harvey, people's warden; Ven. Archdeacon Scriven; Rev. Canon Leakey, of Ladysmith, rural dean; Lindley Crease, K.C. (then, as now, chancellor of the diocese); Rev. C. R. Littler, bishop's chaplain; and Bishop Roper, then head of the diocese.

Bishop Roper read the appointment of Dr. Schofield as rector. On the same occasion a tablet to the memory of John Russell, verger of the church for ten years, was dedicated.

BECOMES BISHOP

On November 30, 1916, a little more than eighteen months later, he was promoted to the office of Bishop of Columbia. Six bishops and nearly thirty clergy participated in the final ceremonies, which lasted more than two hours. The church (old Christ Church Cathedral) was crowded with members of the congregation and numerous out-of-town visitors and representatives of other churches of the city. His was the second consecration in the cathedral within eighteen months, Bishop Scriven, his predecessor, having passed away shortly after consecration.

The consecration service began at 10:30 o'clock in the morning, having been preceded by a two days' "retreat" for the clergy.

Among the dignitaries who took part in the impressive rites at the formal enthronement in the evening of that day were Bishop Doull, of Kootenay; Bishop Wells, of Spokane; Bishop Roper (who since installing Dr. Schofield as Dean of Columbia had been translated to Ottawa as bishop of that diocese); Rev. and Hon. T. R. Heneage, bishop's chaplain; Bishop du Vernet, of Caledonia, then metropolitan of British Columbia; and Bishop Robson, of Athabasca; Rt. Rev. F. W. Keater, Bishop of Olympia. Other clergy included Rev. Dr. Seager, principal of St. Mark's Hall, Vancouver; Rev. Canon Gould, general secretary of the M.S.C.C.; Archdeacon Heathcote; Archdeacon Sweet; Archdeacon Collison; Archdeacon Hilton, of Portland; Rev. W. T. Kealing (Vancouver), Rev. H. A. Collins (Vancouver), Rev. C. R. Littler, Rev. H. T. Archibald, Rev. Robert Connell, Rev. Baugh Allen, Rev. E. G. Miller, Rev. J. S. A. Bastin, Rev. F. H. Fatt, Rev. H. H. Mitchell, Rev. J. W. Flinton, Rev. A. H. Greenwood and Rev. the Hon. T. R. Heneage.

Bishop Robins, of Athabasca, preached the consecration sermon.

UNIVERSALLY LIKED

Victoria received Bishop Schofield cordially from the moment of his arrival, his frank, sincere, easy and friendly manner endearing him instantly to the members, not only of the Anglican communion, but to clergy and peoples of all other denominations with whom he came into contact.

It was this personality as much as his great zeal and conviction of the importance to the church of having an edifice worthy of one of the strongest Anglican communities in the Dominion, that helped to carry the great ambition so rapidly to realization. The new cathedral is not only a great tangible memorial to his energy, but is the symbol of almost superhuman effort made by him and the co-workers, whom he rallied round him to martial the spiritual, as well as the material forces of the church on Vancouver Island. It will be universally regretted that he was not spared to take part two weeks hence in the dedication of the bells which, as replicas of a peal in ancient Westminster Abbey, link the Cathedral Church of this distant part of the Empire with the mother church in the Old Land.

FINE ORGANIZER

Bishop Schofield's splendid organizing abilities, the esteem and affection in which he was held throughout the Diocese and among churchmen, clerical and lay alike, throughout the Dominion; his genius for winning the enthusiastic co-operation of his own clergy, and all those associated with him in the immediate personnel of the Synod and Synod office, played essential parts in the success of a stupendous undertaking at a time when it seemed an almost insurmountable task. His own unfailing faith and courage and energy were an example to everyone during the three years' campaign that was waged to raise the requisite monies to proceed with the work.

He was also largely responsible for the helpful and sympathetic attitude of other churches in the city during this time.

WELFARE WORK

From the first, too, Bishop Schofield entered fully into the general life and interests of the community. He showed an instant interest in welfare movements of all kinds: The war veterans, the Red Cross Workshop, the Red Cross, the unemployed, the various civic philanthropies, such as the Friendly Help, the Orphanage, the homes for the aged, the Citizens' Recreation Rooms, the Columbia Coast Mission and the hospitals.

He was also an active member of several local clubs and other organizations. Until his illness he was an active member of the Victoria Golf Club, on the links of which he was seen, almost every week in competition with one or two of his friends.

On April 6, 1904, he married Emily May McAvity, daughter of Mr. and Mrs. James H. McAvity, of Saint John, N.B., who survives. There are also two daughters, Margaret (Mrs. Harold Wilson) and Elizabeth (Mrs. A. Nairn Robertson), and six grandchildren.

There are also several brothers and sisters, one of the latter, Miss Schofield, who was a frequent visitor here.

Special Music Arranged for Carnival

A group of those who will take part in Madame Dobree's musical scenes at the Gypsy Carnival to be held at "Schuhaum," the home of Miss Agnew, Rockland Avenue, by the Victoria Women's Conservative Association on July 8, are shown above in their costumes. The music will include scenes and music from "Maritana," "Il Trovatore," Brahms' "Hungarian Dance," Edward German's "Gypsy Suite," and Schubert's "Morffent Musicale." There will be incidental music by a string orchestra and a mandolin group. The soloists will be Miss Isabel Crawford, Mrs. Laming, Mrs. Badger, Mr. J. W. Buckler, Mr. Arthur Jackman, Mr. George Farmer, Muriel Jordan, Thelma Kademas and Master Alexis Sutcliffe.

Full Programme Planned For Sweet Pea Festival

Variety of Entertainment Offered at Duncan for Annual Event on July 1 and 2—Mayor David Leeming Invited Guest

DUNCAN, June 29.—The fifth annual Cowichan Sweet Pea Festival, a two-day attraction beginning July 1, promises to exceed those of all other years in variety of entertainment offered. Beginning with a decorated float and pet parade on Wednesday morning at 11, followed by the crowning of Miss Ora Carmichael as festival queen, events will follow each other without a break. The horse races, interspersed with loggers' sports on Wednesday afternoon should prove a good sporting attraction. The Cowichan District Riding Club, who are in charge of the race meet, have put on several very good meets, and have this year enlarged and improved the track, so that the six races which will be run at half-hour intervals, starting at 2 p.m., should prove exciting.

Softball games in the Island knockout series will be played during the day with the final in the early evening.

DANCE IN EVENING

The festival dance in the evening will have a number of special features.

Thursday will see children's sports, juvenile softball against a Victoria team, bicycle races and a motorcycle rodeo put on by the Victoria Motorcycle Club. The dancing display to be given on Thursday evening by the pupils of Miss Florence Clough should also prove a popular attraction.

Duncan's festival queen will go to Vancouver with the party of the Victoria queen to take part in the Jubilee celebrations on July 4. This arrangement was made by Alderman Hawkins when in Duncan on Thursday.

Mayor Leeming, of Victoria, has been invited to be a festival guest, and T. H. Eslick, of the Vancouver Island Tourist Trade Development Association, has promised to attend.

Special prizes have been arranged for window displays, and the annual flower show will be held in connection with the festival.

Plane Lands on Normandie

This picture, transmitted from London by radio, shows a Royal Air Force bombing plane on the big liner's forecastle deck, after a freak accident and forced landing. Scores of sailors aboard the French super-liner Normandie, narrowly escaped death or serious injury when the bomber was caught in the suction of the ship's funnels, and was compelled to make a forced landing on the ship. The pilot, who also escaped injury, tried desperately to clear the ship, but he struck a crane and dropped to the big ship's forecastle deck. The Normandie was anchored off Ryde, discharging passengers.

CONSERVATIVES AIM TO HELP INDUSTRY

Continued from Page 1

Tuesday, and the way for this was paved by the resignation of Hon. Dr. S. F. Tolmie, who on June 19 formally withdrew from the provincial command of the party. In accepting the resignation, the convention cheered Dr. Tolmie's name, and wished him honor and success in his return to the Federal field.

UNEMPLOYMENT INSURANCE

As one of its first acts the convention endorsed the scheme of unemployment insurance placed on the statute books by Rt. Hon. R. B. Bennett, who will address the gathering today; and censured the Mackenzie King Administration at Ottawa for its failure to implement the plan. The resolution favoring unemployment insurance was carried unanimously.

Dealing with education, the convention upheld the system of administration of education by school boards directly responsible to the people, as that best calculated to maintain a proper standard of education; favored the consolidation of rural schools "where feasible and locally desired"; and reaffirmed its belief that education should impress on future citizens the responsibilities and privileges of British citizenship, with increased emphasis on moral and patriotic aims and character building. Greater attention to health and medical inspection in rural areas, and prohibition of any form of political propaganda in public schools were also held needful.

AID TO MINING

Reduction of taxation on those enterprises definitely developing the real resources of the province was touched on in several resolutions. Dealing with mining, a group of four resolutions were passed pledging the Conservative party to an aggressive policy of encouraging legitimate prospecting and opening up mineral areas repaying attention; to promotion of further uses for silver and the issuance of additional silver currency; to sane and reasonable revision of the British Columbia Securities Act to remove restrictions burdensome on new enterprises and to encourage that development; and, finally, to definitely reduce taxation on producing mines in their formative stages.

British Columbia, it was stated, produces 58 per cent of all silver in Canada, and would benefit from a moderate use of silver coinage, consistent with the needs of the country. Taxation, it was stressed, had driven harder and harder against mining enterprises, to the point where development funds were difficult to obtain, thus retarding the opening up and utilization of the vast mineralization of the province. Only a reversal of this short-sighted policy could give to British Columbia its rightful position in respect to one of its major primary industries.

BASIC PRINCIPLES

With a central policy committee and sub-committees on mines and prospecting, lands and agriculture, finance and taxation, education, timber and forestry working, the convention is moving right along with the formation of a provincial programme, which is being expressed in broad underlying principles, rather than in restricted "planks."

At the morning sitting the great task of examining credentials representing 600 votes at the convention got under way, with Senator R. F. Green in charge of the committee on committees; W. C. Moresby K.C., at the head of the credentials group; and H. J. Barber, M.P., leading the central policy committee. Victoria and Island delegates, taking an outstanding part in the gathering, are serving on all important committees; while R. A. Wootton, first vice-president, is alternating with Dr. Frank Patterson in the chair of the big convention itself.

REPORTS PROGRESS

The physical task of assembling 450 people from all over the province was an achievement in itself, with some $12,500 as the bill for traveling expenses, which are to be pooled. Dr. Frank Patterson, president of the British Columbia association, was cheered after his report showing steady progress made with the reconstruction of the provincial party, with hundreds of district associations and twenty-one new ones in the last few months.

Senator Green, all five members of the Federal House, virtually the entire Conservative personnel of the Seventeenth Legislature of 1928-33, and several from the sitting Legislature are taking part in the animated gathering.

IS PRESENTED WITH ADDRESS

Fairfield United Church Holds Farewell Social for Rev. Dr. E. A. Henry

Members of Fairfield United Church last night held a farewell social for Rev. E. A. Henry, D.D., who is leaving the church after four years' service, and presented him with an illuminated address in appreciation of his work.

Col. R. H. Campbell, in presenting the address, paid high tribute to Dr. Henry and wished him every success for the future. Mrs. Eric Thompson spoke on behalf of the ladies of the congregation.

Rev. G. B. Switzer, D.D., president of the Victoria Ministerial Association, and pastor of Oak Bay United Church; Rev. W. G. Wilson, D.D., First United Church; Rev. E. F. Church, Metropolitan Church, and Rev. J. K. Unsworth, D.D., all spoke in praise of Dr. Henry and the high character of his sermons. Dr. Henry's ideals were always of the highest and the local ministerial association would lose a valuable and experienced member in his departure from the city, speakers stated.

Dr. Henry thanked all who had assisted him inside and out of the church. He said he would take up his residence in Vancouver to be near his son, Dr. Taylor Henry.

During the evening a musical programme was enjoyed and refreshments served.

The vocalists were Mrs. Percy C. Richards, Mrs. Edmund Woodward and Robert Husband. The choir rendered a stirring anthem under the direction of Cyril C. Warren.

MUSSOLINI ORDERS BONUS FOR SOLDIERS

ROME, June 29 (AP).—Premier Mussolini ordered a bonus today for soldiers who served in the Ethiopian campaign. Privates will get 200 lire (about $16) and officers a month's pay.

Il Duce issued orders for the return of several army contingents from Ethiopia. Well-informed persons said they believed the Premier's desire to reach an understanding with Great Britain regarding the Mediterranean was one of the reasons for the recall of the soldiers.

At the Hotels

DOMINION

Mr. S. D. Joliff, Mr. H. G. Golden, Vancouver; Mr. and Mrs. A. H. Freckleton, Tacoma; Mr. and Mrs. V. W. Wiswell and son, Oakland; Mrs. M. J. Elliott and Norma, Saratoga, Cal.; Mr. S. Stusser, Seattle; Miss Claire Smith, Chicago; Mrs. H. K. Pierce, Wilwette, Ill.; Mr. and Mrs. Churchman, Powell River; Mr. J. Des Mules, Prince Rupert; Mr. G. B. Ridehough, Vancouver; Mr. W. McDougall, Lac La Hache; Mr. E. K. Long, Vancouver; Misses E. Rolfson and G. Hicks, Lethbridge; Mr. W. P. Beavan, Nanaimo; Mr. G. M. McDonald, Vancouver; Mr. Bryce Kincaid, Los Angeles; Mr. and Mrs. H. A. Poter, Chemainus; Capt. A. H. Rippon, Vancouver; Mr. and Mrs. G. W. Baugh, Pasadena; Mr. and Mrs. J. E. Chandler, Home Valley, Wash.; Misses L. Cobb and F. Bernhard, Berkeley; Miss Anne Seidelhuber, Seattle; Mr. H. H. Osborne, Essex, England; Mr. J. Cunningham, Mr. J. Barr, Vancouver; Mr. Norman Salisbury, Port Alberni.

DEVONSHIRE HOUSE

Mrs. Trew and daughter, Duncan; Mrs. and Miss Robb, Tisdale, Sask.; Miss M. Kelly, Vancouver; Mr. and Mrs. George Trotter, Chilliwack; Mr. R. P. H. Baird, Mrs. P. N. Root, Vancouver; Mrs. R. J. Walker, Quathiaski Cove; Mr. and Mrs. G. Moore, Vancouver; Mrs. Ira Gordon, Sequim, Wash.; Miss R. Booth, Thetis Island; Mr. and Mrs. J. D. Campbell, Mrs. W. A. Cooper, Edmonton.

"Good gracious, Archibald, are you never satisfied?"—Bulletin, Sydney.

BRITISH COLUMBIA GAINS BOXLA WIN

NEW WESTMINSTER, June 29 (CP).—British Columbia's picked squad of box lacrosse stars became overwhelming favorites to retain the Lally Trophy for Canada, when they defeated the American Intercollegiate All-Stars, 27-13 for their second straight victory in the best of five series.

The British Columbians won the opening game at Vancouver Friday night, 26-13.

DETROIT, June 29 (AP).—Dayton Dean pleaded guilty today to charges of kidnapping and murder in the Black Legion "execution," May 12, of Charles A. Poole, young relief worker.

There are but few souls who perceive how far the harmonies of nature resound in accordance with ours, and how much the great whole is but one Aeolian harp with longer or shorter strings, slower and quicker movements, breathed upon by the Divine Being before Whom it rests.—Richter.

B.M. Clarke
711 Yates Street
Gresham's No. 199
ALL SILK SERVICE-WEIGHT HOSE
$1.00

ASK FOR THE NEW
Burbank Ranges
$47.25 to $138.50
Including waterfront.
Coast Hardware
1418 Douglas Street

LIP-READING
Private Lessons by Appointment
DAY Trial Lessons Free NIGHT
B. S. H. TYE
Muller-Walle Teacher's Certificate
Phone E 9578 2631 Douglas St.
Phone 12.15-12:45 and 6:30-7:30

Chronic Constipation
Medical science recommends bulk - producing agents for chronic, habitual constipation. Bulketts possesses five times the bulk-producing properties of Agar, and being processed with Cascara and Bile Salts, produces bulk with motility, forming a smooth moving mass. Satisfaction or money refunded by Vancouver Drug Co.; 50c and $1.00.

General Electric WASHERS
See the New Beautiful General Electric Washer
ONLY $5.00 DOWN
JAMESON
ELECTRIC, LTD.
1121 Douglas St. E 1171

PERFECT
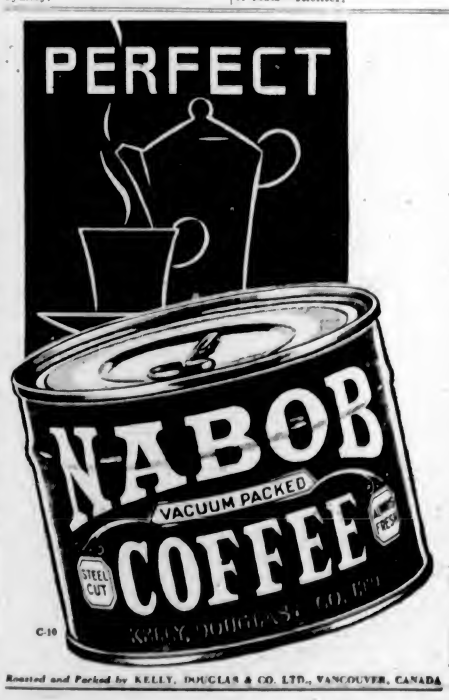

C-10
Roasted and Packed by KELLY, DOUGLAS & CO. LTD., VANCOUVER, CANADA

New Scales of Pay Made Effective for Mercantile Workers

Board of Industrial Relations Brings Into Operation Minimum Rates in Retail and Wholesale Lines and for First Aid Employees

THE Board of Industrial Relations yesterday announced through Adam Bell, deputy minister of labor and chairman of the board, two new wage scales. One of these covers male employees in the wholesale and retail mercantile lines. The other deals with the wages to be paid first aid attendants where such are required in any line of industry.

These new scales are issued under the authority of the Male Minimum Wage Act and have been prepared by the Board of Industrial Relations as a guide to minimum wages possible in the lines mentioned. In no way does this interfere with the paying of higher rates where the conditions, as in larger undertakings, warrant.

It is explained by Mr. Bell that the arm of the board, in the new regulations, has been to meet the situations that exist in the province so that young men, who have passed the ages of twenty-one or twenty-two and who, owing to the industrial situation, have not been able to obtain work, may be given a chance to get into step with industrial life without too great a handicap.

WEEKLY WAGES

Under the regulations adult male employees are to receive a minimum of $15 a week for a week of thirty-seven and a half hours or forty-eight hours. In order to encourage the giving of full-time employment the alternate rate is fixed at 40 cents an hour when employment is less than thirty-seven and a half hours a week.

Boys starting at sixteen or seventeen years of age will receive a minimum of $6 a week. The rate will increase until at twenty years of age the weekly rate will be $13 a week. When the age of twenty-one is attained they will fall under the full adult minimum rate.

Provision is made for boys of from eighteen to twenty-one years to take a three-year learning period. Starting at $8 a week for the first year, they will require a minimum of $10 for the second year and the $13 a week for the final year. After that they qualify under a general classification.

SHORTER TRAINING

In the case of young men from twenty-one to twenty-four, an eighteen-month training period is afforded with $9 a week for the first six months, $11 a week for the next six months, and $13 a week for the final six-month period when they qualify as adults.

Boys between the ages of eighteen and twenty-one and young men between twenty-one and twenty-four, who wish to take advantage of the rates must first obtain permits from the board so that proper control may be kept.

Foot and bicycle-delivery boys, in mercantile work, who formerly fell under the transportation order, will now fall within the regulations governing mercantile industry.

The rules called into effect will apply to large stores as well as small ones. It is the hope of the board that higher rates will, in many instances, be paid. The present rates set are minimum and intended to act as aids to getting the youth started in industrial lines.

The other decision of first aid attendants will apply wherever it is found necessary to have someone designated to look after this end of the work about factories or industries.

The minimum rate is placed at $4 a day. There are perhaps 400 of these employed and the hope is that the general status of first aid workers, who perform such an important work, will be raised. If the first aid worker selected is employed in other work at a higher rate of wages, the rate will not be altered by this order, but will continue at the higher rate.

In the matter of overtime, not less than fifty cents an hour will be paid.

EXPERIENCE . . .

In filling prescriptions—in doing one thing—we have built a reputation for quality, integrity, and unquestioned dependability. That is your assurance that we will do your compounding as it should be done.

BROAD AT FORT — McGill & Orme LIMITED PRESCRIPTION CHEMISTS — PHONE GARDEN 1198

Big Increase in Tourist Queries Recorded Here

WITH one day still to go, Victoria and Island Publicity Bureau officials announced yesterday that June visitors to the information desk numbered 1,240, as compared with 912 callers in June, 1935. This is an increase of over 35 per cent, and in line with the increased tourist business enjoyed in Victoria.

FIREWORKS ANNOUNCED

Fine Programme for Dominion Day Will Include Many New Display Features

The programme for the fireworks display to be held tomorrow evening has been completed, it was announced yesterday by Stanley Peele, chairman of the committee. Many features never before seen in Victoria have been included on the programme.

A set piece, bearing the words "O Canada" will open the programme. This will be followed by a national salute to the colors of seven shells, after which a salute to the nation of seven shells will be fired. Four shells will provide the announcement of the main portion of the programme.

Then will follow an aerial kalieidoscope of seven shells; silver comet spectable of seven shells; King Edward's special of seven shells; aerial bouquets of multi break shells, seven in all. Canadian national colors, three rockets; electric ruby colors, three rockets; chameleon rockets, six in number; aerial wheatsheaves, six rockets; golden rain, six rockets; aerial Niagaras, six rockets; Imperial equality, two rockets; chameleon rockets, four in number; Pharoah's Dream, six rockets; jewel eruptions, including eight transformation fountains, arenic spreaders, glowworm searchlight, silver trail and color bouquet spreaders; "Over the Top" bombardment, aerial bouquets of multi break shells; aerial kaleidoscope; more aerial bouquets; silver comet spectacle, including Ypres signals, Bessborough's shell, Mackenzie King's star and Vancouver Island's signal, and a national salute to the colors. A "Good Night" piece will conclude the programme.

Pioneer Resident Is Dead

There passed away yesterday at the family residence, 124 Eberts Street, Mrs. Mary Hannah, widow of William Clegg, in her eighty-second year.

Born in Yorkshire, England, May 10, 1855, Mrs. Clegg came to Victoria fifty-two years ago. She is survived by six sons, Frank and Roy, in California, Thomas, Vancouver and George, Archie and James in Victoria, four daughters, Mrs. A. E. Sutherland, Courtenay; Mrs. James McDonald, Vancouver; Mrs. T. W. Colley and Mrs. A. J. Baines, of Victoria, twenty grandchildren and two great-grandchildren.

Mrs. Clegg was predeceased by her husband and one daughter, Mrs. W. S. Duncan.

The funeral will be held at Hayward's B.C. Funeral Chapel on Thursday at 3:30 p.m. Interment will be made in the family plot in Ross Bay Cemetery.

A SUMMER DISH

JELLIED CORNED BEEF

1 "Oxo" Cube dissolved in
1 cupful boiling water
1 tablespoon granulated gelatin
½ cupful cold water
1 teaspoon lemon juice
Pepper, Salt
2 cupfuls minced corned beef

Soak gelatin in cold water and dissolve "Oxo" Cube in boiling water. Combine, add lemon juice, pepper and salt. Strain. Add corned beef and mould in individual molds. Garnish with hard-cooked eggs.

OXO

PAY TRIBUTE TO EMINENT CHURCHMAN

Representatives of State, City and Denominations Mourn Bishop Schofield

HELD IN ADMIRATION BY WHOLE COMMUNITY

Every section of the community, every class, every profession, every denomination, has shown a desire to pay tribute to the late Bishop of Columbia, Rt. Rev. C. de V. Schofield. During his twenty years' residence in the city, Bishop Schofield had won the admiration and high esteem of churchmen of all denominations, many of whom knew him as a personal friend as well as a leader and co-worker in the cause of righteousness and humanity.

From the numerous tributes proffered, The Colonist publishes the following:

PREMIER T. D. PATTULLO

"I deeply regret to hear of the death of Bishop Schofield. It fills with grief the hearts of many people. For some time he had been in ill health, but his courage and constancy were a source of admiration. His passing will be mourned by people of all denominations and in every walk of life. To Mrs. Schofield and members of his family, I extend sincere sympathy."

MAYOR DAVID LEEMING

"While we have all realized that the health of Bishop Schofield has been in a more or less precarious condition for a long time, nevertheless, the news of his sudden demise comes as a great shock.

"It was while listening to the broadcast of the Christ Church Cathedral evening service that we became aware of this tragedy, and one could not help feeling the city of Victoria, and the Diocese of Columbia, had suffered a great loss, as Bishop Schofield had won his way into the hearts of us all whether we belonged to his congregation or not.

"I am sure I speak for all Victoria when I say that Bishop Schofield was unsparing of himself in his efforts to advance the spiritual and material welfare of our city.

"I wish to express by condolence to Mrs. Schofield and members of his family."

BISHOP MacDONALD

Most Rev. J. H. MacDonald, Bishop of Victoria:

"The Catholic community of Victoria were greatly grieved to hear of the passing of Bishop Schofield. We appreciate the very fine work he has been doing here for so many years. Although I did not personally know Bishop Schofield, I have heard of the deep friendship that existed between him and one of my predecessors, Bishop Alexander Macdonald, and know that he had the kindliest feelings toward our church. Our sympathy is extended to Mrs. Schofield, who has lost a devoted husband, and to the people of the Diocese of British Columbia, who have lost a great leader and churchman."

MINISTERIAL ASSOCIATION

Rev. Dr. G. B. Switzer, president, Victoria Ministerial Association:

"A good citizen and a great churchman has passed. Ready to co-operate in every constructive move for righteousness, Bishop Schofield was an effective leader of both clergy and laity. While not a resident of Victoria during his more active years, I have felt, since my coming, the deep impact of his life upon the Christian ministry in our city.

"As president of the Ministerial Association, I speak for myself and our entire membership. His work endures."

REV. Dr. W. G. WILSON

Rev. Dr. W. G. Wilson, First United Church:

"I join with citizens in general, and churchmen in particular, in expressing my sense of loss and sorrow in the passing of the Bishop of Columbia.

"Bishop Schofield was a great administrator, a wise counsellor, and a sympathetic and kindly shepherd of his flock. Gentle by nature, he was fearless in the cause of right, and the ethical and spiritual tone of the diocese has been elevated and purified by his noble character and sacrificial service.

"He was too big to be held within denominational restrictions, and gave freely of his best to every worthy cause. Personally, I feel I have lost a very close and true friend, through whose fellowship my own life has been enriched.

"I wish to unite with all others in extending to the lonely and sorrowing ones left behind my deepest sympathy in the irreparable loss sustained."

REV. H. P. S. LUTTRELL

Rev. H. P. S. Luttrell, pastor of St. Saviour's Presbyterian Church:

"It was with great regret that I learned of Bishop Schofield's death. His passing means a distinct loss to the whole Christian community. We are thankful for the Christian service he has been able to render Victoria in the many years he has been here. In common with all who knew him and enjoyed his friendship, I have always held him in high esteem, and my deep and sincere sympathy, and that of all the members of my congregation who knew him, goes out to his wife and family, as well as to the members of Anglican diocese."

REV. G. A. REYNOLDS

Rev. G. A. Reynolds, First Baptist Church:

"Permit me, in the name of the Baptist church of Victoria, to join the many sorrowing friends in paying tribute to the memory of Rev. C. de V. Schofield, Bishop of Columbia. The church universal has lost, in his passing, a true minister, a faithful overseer, and a loyal friend. By his humility of spirit and by his patient industry he taught us how to love; by his confident fortitude in the face of death, he taught us how to die.

"To Mrs. Schofield and family we extend our most sincere sympathy."

RABBI M. BERNER

Rabbi M. Berner, of the Jewish Synagogue:

"On behalf of the Jewish community of Victoria, I wish to express sympathy to the diocese of British Columbia in the passing of their bishop. The relations of the Anglican and Jewish communions here have been of the friendliest since pioneer days, and, consequently, we feel a share in a sorrow that is felt throughout the entire community at the death of one who was held in great admiration by all."

ADJUTANT EDE

Adjutant L. Ede, commanding officer, Salvation Army:

"The passing of such a cultured Christian gentleman as Bishop Schofield will be felt by all classes of people in Victoria, as well as wherever he has labored for God and the church he loved—for his heart beat warm for everybody. For him, 'Sudden death has meant sudden glory.' The religious life of this city will be distinctly impoverished by his promotion to the 'Church Triumphant,' and the Salvation Army forces of Victoria would pay a tribute to his consecrated life and service, extending as we do so our heart-felt sympathy to the loved ones remaining. We shall remember them at the Throne of Heavenly Grace."

J. F. ERRINGTON PASSES AWAY

Highly-Respected Resident Dies After Prolonged Illness

J. F. Errington, aged sixty-six years, passed away yesterday morning at his home, 1421 Stadacona Avenue, after a prolonged illness. He was born in Newcastle-on-Tyne, England, and came to this country some thirty years ago. For five years he settled in North Saanich and has lived in Victoria ever since.

Mr. Errington was highly respected in business circles here, where he was quite active before his retirement a few years ago. As his fatal illness occurred shortly after his return from a visit to the Old Country, his passing has come as a shock to his many friends.

He was past master of St. George's Masonic Lodge, Northumberland.

He is survived by a son, Charles, of Britannia B.C., a daughter, Virtue, of this city; one sister and two brothers in England, and a sister in California. He was predeceased by his wife four years ago.

The remains are reposing in Hayward's B.C. Funeral Chapel, where services will be held at 2 o'clock Thursday afternoon. Rev. Canon Nunns will officiate and interment will be made in the family plot in Royal Oak Burial Park.

ESTABLISHED 1901
Angus Campbell & Co. Ltd.
1008 GOVERNMENT ST.

ATTEND THE Mid-Summer Garment Sale

HERE TODAY!

YOU'LL FIND MANY EXCELLENT BARGAINS IN WOMEN'S AND MISSES'

Coats, Suits and Dresses

ALL REDUCED FOR THIS GREAT MID-SUMMER SELLING EVENT

Solid Walnut Tea Wagon

A Gift for the Bride

There is hardly any gift more appreciated than a tea wagon. Indispensible when entertaining or using at meals; saves hundreds of steps.

SOLID WALNUT GIBBARD MAKE $19.75

STANDARD FURNITURE CO.
FURNITURE SPECIALISTS 737 YATES

de KUYPER GIN The Real Hollands Flavour

10 oz. - - - - - $1.45
20 oz. - - - - - $2.75
38-oz. - - - - - $4.75

Sold in Canada for over 100 years

This advertisement is not published or displayed by the Liquor Control Board or by the Government of British Columbia

BE HEALTHY AND GAY the "LUCKY" way

REMEMBER THE HOLIDAY

AGE AND PURITY GUARANTEED BY $10,000 BOND

This advertisement is not published or displayed by the Liquor Control Board or by the Government of British Columbia.

PIGGLY WIGGLY

Get Ready FOR Dominion Day

Picnics at home or away! Dominion Day always suggests a picnic or a cool meal at home, because it is the season of the year when everyone feels happy—Summer is here in all its glory. Make your neighborhood Piggly Wiggly store headquarters for picnic goods. Here they are, all low priced, too.

PRICES EFFECTIVE TUESDAY AND THURSDAY, JUNE 30 AND JULY 2

HEINZ
VINEGAR—White or Malt 33 oz. bottle 25c; 16-oz. bottle 15c
PICKLES—Sweet Gherkins and Sweet Mixed, Roman Jar 25c
PORK AND BEANS—Small tins 2 for 15c; Medium tins 2 for 23c

CHEESE
Chateau Plain or Pimento ¼-lb. pkg. 15c; ½-lb. pkg. 27c
Ontario, full cream, lb. 19c

PICNIC SUGGESTIONS
CORNED BEEF—Helmet or Hereford, No. 1 tin 10c
POTTED MEATS—Ranquet Ass'd., 4 for 23c
POTATO CHIPS—Nalley's, ½ pkge. 15c
LIME CORDIAL—Grantham's, 26-oz. bottle 25c
GRAPE JUICE—Welch's, 16-oz. bottle 27c
TUNA FLAKES—No. ½ tin 10c
SARDINES—King Oscar (limit 3), No. ¼ tin 10c
BISCUITS—Red Arrow, assorted, cello pkg. 8c
WAXPAPER—40 sheets 7c
PAPER NAPKINS—pkg. of 100 9c
BONED CHICKEN Aylmer No. ½ tin 27c
SALAD DRESSING—Kraft, 12-oz. jar 22c
SANDWICH SPREAD—Kraft, 6-oz. jar 15c
TUNA FISH—Solid, No. ½ tin 15c
MILADY NAPKINS—pkg. of 50 8c
OLIVES—Libby's Selected Queen, jar 27c
STUFFED OLIVES—Libby's, 8-oz. jar 20c
SARDINES—Brunswick, ¼'s 4 tins 15c
BETTER WAFERS—Crax, 8-oz. pkg. 15c
SANDWICH SPREADS—Hedlund's, assorted, ¼'s 3 tins 25c
PICKLES—Happy Vale 9-oz. Jar 10c

SALADA TEA — BROWN LABEL lb. 60c

COFFEE
Fresh ground only at the moment of purchase. A Coffee with freshness and fine flavor that will delight you.
SUNDALE—per lb. 29c

TUESDAY ONLY
PORK and BEANS Royal City, 16-oz. tins 2 for 11c
JELL-O Assorted flavors (limit 3), pkg. 6c
PEARS Quaker, Bartletts, No. 2 tins 2 for 25c
GRAHAM WAFERS Red Arrow, 1-lb. cello pkg. 19c
LARD Swift's or Burns' (limit 2) 2 lbs. 27c
TOMATOES Aylmer, Choice, No. 2½ tins 2 for 19c
BUTTER Piggly Wiggly, First Grade, lb. 25c; 3 lbs. 74c

FLOUR
ROYAL HOUSEHOLD
7-lb. sack 25c
24-lb. sack 85c

BEER EXTRACT
Hire's Root or Ginger, bottle 28c

SOAP
P. & G. White Naphtha 5 for 19c
CROWN OLIVE, Toilet 3 for 10c

BROOMS
PIGGLY WIGGLY, No. 2 Red Label, each 49c

POLISH
SHOE, No. 1 black, tin 9c
WHITE KID, NONSLUCH, bottle 14c

TEA
Malkin's Best (limit 2), per lb. 39c

TOILET TISSUE
Sundale, 8-oz. rolls 3 for 19c

PRUNES
Sunsweet 2-lb. carton 19c

PUFFED WHEAT
Or RICE Superior 2 pkgs. 25c

BAKING POWDER
Sundale, 12-oz. tins 2 for 25c

DATES
Golden, unpitted 2 lbs. 13c

PEANUT BUTTER
Freshly ground, 11-oz. carton 11c

CANNED FOODS
SOUP—Royal City, Tomato or Vegetable, 10½-oz. tin 2 for 13c
GREEN BEANS — Aylmer Kentucky Wonder, whole No. 2 tin 2 for 29c
TOMATO JUICE—Aylmer, No. 2 squat tin 2 for 15c
APRICOTS—Royal City, No. 2 tin 15c
OLD ENGLISH MEAT—Buckerfield's, large pkg. 19c

SALMON
Red Breast Salmon, No. ½ tin, each 10c

PUPPY BISCUITS
Spratt's, 5-lb. sack 54c

PEACHES
Choice quality, per lb. 17c

POTATO FLOUR
Casco, per pkg. 13c

DEPENDABLE MEATS—739 FORT STREET
PICNIC SUGGESTIONS
BOLOGNA MIDGETS each 10c
SMOKED COTTAGE ROLLS, half or whole lb. 25c
WIENERS lb. 20c
COOKED HAM lb. 45c
SMOKED PORK SHOULDERS, picnic style lb. 15c
HEINZ DILLS 3 for 10c
BROILERS each, 35c; 3 for $1.00
FOWL, fresh killed lb. 23c
VEAL SHOULDER CHOPS 2 lbs. 29c

Fruit and Vegetable Specials
ORANGES, large navels doz. 35c
Sunkist Valencias, medium doz. 28c
LEMONS, medium doz. 23c
GRAPEFRUIT, large 4 for 22c
BANANAS, firm fruit 3 lbs. 27c
CANTALOUPES 3 for 25c
CHERRIES, Okanagan Bings lb. 19c
PLUMS, Santa Rosa 2 lbs. 17c
LETTUCE, firm heads 3 for 10c
WATERMELONS for the picnic lb 5c
CARROTS and BEETS, local 2 bunches 5c
TOMATOES, hothouse, No. 2 lb. 10c
NEW SPUDS, washed 7 lbs. 25c
GREEN PEAS, local 3 lbs. 23c
CUCUMBERS, extra fancy Rockforts, 2 for 9c

The Daily Colonist

Established 1858

The Colonist Printing and Publishing Company, Limited Liability

J. L. Tait, Managing-Director

Subscription Rates by Carrier and by Mail in Districts Contiguous to Victoria, Served by Colonist City Carriers:

Yearly	$12.00
Monthly	1.00

All subscription rates payable in advance. Mail subscribers are requested to make all remittances direct to The Daily Colonist.

Subscribers in ordering change of address should be particular to give both old and new address.

Subscription Rates by Mail:

To Canada, Great Britain, the United States and Mexico, except districts as above:

Yearly	$6.00
Half-Yearly	3.00
Quarterly	1.50

Tuesday, June 30, 1936

THE LATE BISHOP SCHOFIELD

An earnest, broad-minded Christian, who had won, in a large measure, the cordial respect of his parishioners, has passed from the church life of Canada in the death of the Right Rev. C. D. Schofield, Bishop of Columbia. Those who knew him best, and he had many close associates and admirers, saw in him the embodiment of a spirit that gave to this diocese of the Anglican Church a kindly, competent and sincere leadership. Bishop Schofield belonged to that type of Christianity which sets the eternal verities in the forefront of the faith and keeps them there. For him there was nothing complicated about religion, but something invincibly appealing in its simpleness. His sermons and his whole attitude towards life were impelled by the highest motives. His faith proclaimed his works and his works his faith.

The late Bishop Schofield was one who may be described as intensely human, as natural and unassuming in his relationships, as one who inspired genuine appreciation because of his outlook on life. As high a tribute as may be paid to any man is that he is an influence for good, and this, unquestionably, Bishop Schofield was, both in the manner in which he preached the Gospel and in his every act in relation to those in his spiritual charge, and all others of the community. There was no sectarianism in his conception of Christianity, no hidebound orthodoxy in his interpretation of the creed. To him his faith was one of love and redemption, of happiness and peace, of grace and righteousness. Even in his latter years of suffering and prolonged weariness the serenity of his character triumphed, and he bore an enforced idleness with that resignation which is the hall mark of the courage of faith. Whenever in those years he felt strong enough, he gave his services unflinchingly to his duties, though the strain must have been great. On Sunday morning, the day of his death, he assisted at the service in Christ Church Cathedral, and had he had any premonition of the end he would have had it so, for attention to duty was a cardinal principle of his conduct.

The church life of the Dominion is the poorer by the passing of Bishop Schofield, and this diocese suffers a grievous loss, for though for some years his ministrations were necessarily few and far between, his influence burned with a steady flame and his interest never slackened in all those matters which came within his purview. His host of friends will long remember his gracious personality, his urbanity, his vital Christianity, the catholicity of his viewpoints, and the deep earnestness of his belief in the spiritual realities. He was a Christian leader who led by the very tenor of his life, who inspired by the simplicity of his faith, who evoked the response of belief because of the depth of his own convictions. It is such as he was that one may well believe, when entering upon the supernal reward, have earned the encomium—"Well done, thou good and faithful servant."

Bishop Schofield has left behind him a record of service, and the legacy of an influence of all that is best in Christianity. Very deep sympathy, in which this newspaper joins, will go out to Mrs. Schofield and her daughters in the loss of an ideal husband and father, whose life was governed by the principles of honor and duty, and by the highest ethics of the Christian faith.

VANCOUVER'S JUBILEE

Tomorrow, Vancouver commences to celebrate the fiftieth anniversary of the city's incorporation and the rejoicings, with many ceremonies, will stretch over several weeks. One of the most interesting of these ceremonies is the re-enactment of the arrival of the first train at Vancouver over the Canadian Pacific Railway, a train which was dispatched with due formality from Montreal on Sunday and which will be welcomed by thousands when it reaches the Coast. Vancouver has just and legitimate cause for rejoicing, for it is a city more than any other emblematic of Western progress in the Dominion. It has grown in half a century from tree-stumps to skyscrapers, from a community on Burrard Inlet of 2,000 souls to a population of 300,000, making it the third city of the Dominion, and one of the greatest ports of the Empire. It is a centre of industry, and gives promise, before another half-century has passed, of having a population of over a million.

To see Vancouver as it is today it seems a long cry since one John Morton, a Yorkshireman, made his camp at Burrard Inlet on his way to the goldplacers of Cariboo. He never got to Cariboo, for the lure of the Pacific Coast was too strong, and the home he made for himself and his wife was the beginning of Vancouver. The city was incorporated in 1886. It was the terminal of the C.P.R.'s steel trail across the continent. In the course of time the Panama Canal was completed and Vancouver's importance as a port became enhanced. It is the centre of the Province's lumber trade, the outfitting headquarters for the mining industry, and the Pacific Coast terminal of two transcontinental railways. It is the seat of the University of British Columbia.

It was on April 6, 1886, that Vancouver was first given the dignity of incorporation. In its beginnings the settlement had been known as Gastown, then as Granville, and the name Vancouver was first given to it at the suggestion of the Canadian Pacific Railway Syndicate in 1884 Not even a passing allusion to Vancouver is complete without mention of the fire which led to its catastrophic rebirth. That fire broke out on June 13, 1886, a little over two months after the city's incorporation, and it raged for six hours, destroying all buildings, with the exception of a hotel, a store and a few houses. The people set themselves to the task of rebuilding, and, warned by the danger of wooden dwellings, they built in stone wherever possible. Before the year had ended 350 new buildings had been erected. Since then, Vancouver has never looked back; her history has been a tale of continuous progress. By 1892 the population had reached 10,000; in 1901 it was 27,000, and in 1910 over 100,000. Now, with its suburbs, it has inhabitants numbering over 300,000.

Vancouver's importance as a port can be judged from the fact that 12,000,000 tons of shipping clear from there annually. The city has many industries, meat packing, shipbuilding, engineering, milling, sugar-refining and railway construction. It does a large export trade in lumber, canned and salt fish, flour and apples. In the Old World there are cities that pride themselves on characteristics that remain unchanging from decade to decade. Vancouver, with its rapid growth, is always presenting something new in the way of a picture; it is symptomatic of progress in the New World, and is acquiring a more and more important part, not only in the Dominion but in the scheme of Empire, because it is one of the great ports on the All-Red Route and Canada's link with Australasia and the Orient. So important has it become that its jubilee celebration has aroused world-wide interest, and there is no doubt that some hundreds of thousands of visitors will be attracted there during the coming weeks. The city has been developed on sound foundations, and can look forward to its future with the utmost confidence.

ERA OF WASTE

Mr. Roger W. Babson, writing in The Review of Reviews, of New York, expresses the belief that 80 per cent of the per capita increase in products sold since the days of our grandparents do not add to health or happiness. He alludes to the commodities that are in demand, and takes the advertising columns of the average newspaper as proof. It appears that advertising is divided somewhat as follows: motor cars and accessories, 6 per cent; clothing and food, 26 per cent; furniture and household appliances, 8 per cent; real estate and want ads, 20 per cent; liquors and tobacco, 8 per cent. patent medicines and toilet preparations, 4 per cent; amusements, including travel, 9 per cent, and miscellaneous, 19 per cent. Mr. Babson points out that nearly half the advertising space is devoted to liquors, tobacco, amusements, patent medicines (mostly beauty aids) and furniture (mostly electrical appliances).

Mr. Babson then goes to the news columns and finds the space divided somewhat as follows: sports, 24 per cent; business and markets, 18 per cent; politics, 14 per cent; war and other foreign news, 10 per cent; murders and divorces, 8 per cent; society and social events, 8 per cent; syndicated features, 8 per cent, and local news, 10 per cent. These percentages are given, both as regards advertising and news, to show the things in which people are interested. In dealing with his own country, the United States, Mr. Babson then says:

"Assume that our national income is $50,000,000,000. We are spending one-sixth of it on crime, sickness, fire losses and other preventable accidents. We are wasting another sixth upon harmful foods, excessive drinking or smoking, disgraceful amusements, gambling, cosmetics, joyriding and styles. And we are wasting another sixth on useless overhead, failure to standardize, and needless destruction of raw materials. In all, these wastes consume one-half of our national income. Moreover, I am not including anything spent on education, travel, art, music, and normal amusements. All of which means that most of us are cussed fools, wearing ourselves out like squirrels climbing a wheel in a cage. How long we able-bodied men are to stand for this nonsense I do not know. However, it should be called to our attention once in a while."

The prejudices of ignorance are more easily removed than the prejudices of interest; the first are all blindly adopted, the second wilfully preferred.—Bancroft.

Inaction is only a gathering together of forces for the coming leap; the fallow years are just as natural, just as necessary, as the years of plenty.—Hubbard.

The Weather

Meteorological Office, Victoria, B.C., at 7:00 p.m., June 29, 1936.

SYNOPSIS OF WEATHER CONDITIONS

Pressure remains high on the Pacific Coast. The weather has been fair and moderately warm in Southern British Columbia, but cool and showery in the North of the Province.

Temperature has been moderate in the Prairie Provinces, with a few light showers.

PRECIPITATION AND TEMPERATURES

(Precipitation for twelve hours to 5:00 p.m.; temperatures for twenty-four hours.)

	Rain	Min	Max.
Victoria	--	50	65
Nanaimo	--	48	72
Vancouver	--	52	70
Kamloops	--	56	80
Prince George	1	52	62
Estevan Point		50	64
Prince Rupert	04	50	58
Atlin	--	44	68
Dawson	--	54	80
Seattle	--	56	76
Portland	--	56	78
San Francisco		52	60
Spokane		50	78
L. Angeles	--	62	76
Penticton	--	44	--
Vernon	--	35	
Grand Forks	--	44	80
Nelson		45	76
Kaslo	--	48	--
Cranbrook		45	74
Calgary	Trace	46	70
Edmonton	.12	50	68
Swift Current		50	74
Prince Albert	.02	48	66
Saskatoon	Trace	44	68
Qu'Appelle	--	46	76
Winnipeg	--	38	74
Moose Jaw	--	50	78
Sunday—			
Toronto	--	50	75
Ottawa	--	48	62
Montreal	--	48	60
Saint John	--	54	66
Halifax	--	52	66

MONDAY

Minimum	50
Maximum	65
Average	57
Minimum on the grass	43

Weather, cloudy; sunshine, June 28, 4 hrs. 6 min.

5:00 P.M. WEATHER REPORTS

Victoria—Barometer, 29.79; wind, SW. 12 miles; cloudy.

Vancouver—Barometer, 30.04; wind, W. 4 miles; fair

Kamloops—Barometer, 29.92; wind, NW. 4 miles, fair

Prince George—Barometer, 29.94, wind, SE., 12 miles; cloudy.

Prince Rupert—Barometer, 29.96; wind, S., 4 miles, cloudy.

Estevan Point—Barometer, 30.04, wind, S., 6 miles; cloudy.

Tatoosh—Barometer, 30.04; wind, W., 6 miles, cloudy.

Portland—Barometer 29.94, wind, NW., 8 miles, clear.

Seattle—Barometer, 29.98, wind, N. 8 miles, clear

San Francisco—Barometer, 29.90, wind, W., 12 miles, cloudy

Note and Comment

By R. B. D.

O yet we trust that somehow good
Will be the final goal of ill.
—Tennyson.

She probably was a mythical old lady who said there was a deal of comfort in the big word Messapotamia. He was a profound philosopher who said there was a deal of virtue in the little word If. Almost all things are possible but for the invariable intrusion of that little obstructive word. A British statesman has been reviewing the possibilities of peace if all the nations of the world were contemplating the virtues of peace and banishing from their minds the horrors of war. There would be greater security and serenity throughout the world if the people and the politicians of the United States could be persuaded to abandon their position of isolation and join a League committed to the principles of peace.

* * *

If Great Britain and the United States were to join forces and declare that wars of aggression were a reproach to any people, a negation of the principles of religion and proof of the failure of modern civilization, that would be one of the outstanding accomplishments of our times. But the little word If proves an insuperable obstruction to any such tremendously significant event. Our American neighbors have once again declared in their political conventions that the United States shall not become entangled in the complicated affairs of Europe. If there is to be peace, Great Britain must again take the lead, she must shoulder the burden and the responsibility alone.

* * *

So while advocating peace and hoping that something still may be done for the cause through the League of Nations, British leaders resignedly admit that they must contemplate the possibilities of war. They were the first to advocate disarmament as evidence of their good faith. They did disarm as proof of the sincerity of their professions. None of the other nations reduced their armaments. They seemed to argue that a Britain weakened in defensive strength provided them with opportunities for adding to their offensive strength. If international ideals had been in harmony with British ideals there would have been less talk about the inevitability of war and possibly no dread of the consequences of the ambitions of men "drest in a little brief authority."

* * *

The situation of the world today, therefore, is that Great Britain, while lauding the principles of peace, is taking active measures for defence. The Imperial navy is to be restored to its ancient status. It had been the prime factor in maintaining peace and order throughout the world for generations. There is an official belief that a restored and strong navy will have a salutary and subduing effect upon the aspirations of the peculiar political products of our extraordinary times.

* * *

If all the nations of the world had been represented in the League of Nations as originally contemplated by its founders, the tribunal might not have failed so abjectly in the first real test of its usefulness. If the United States had joined up, instead of repudiating practically the whole thing. If even the nations which continued their membership had been able to agree on the objects and the principles to which they had subscribed, the whole organization might not have been wrecked. But there was disunion and discord almost from the beginning of the life of the League. The fact has been demonstrated that there is no hope of harmony when representatives of the nations assemble for the purpose of discussing matters in which there are national divergencies of interests.

* * *

British public men still express hopes that some good thing may come out of League meetings and debates, but they are not going to place all their trust in any such possibilities. While hoping for the best, they are going to prepare for the worst. They are going to make provision for defence. They are going to create strong defensive forces —and they are going to keep their powder dry in accordance with the motto of Cromwell, the original Protector.

TO PRESENT AWARDS

This evening at 7.30 o'clock at 1005 Cook Street, the Victoria School of Expression will hold its annual presentation of certificates. The Dean of Columbia will make the presentations. Refreshments will be served. Former students are cordially invited to be present.

FIFTY YEARS AGO TODAY

(From The Daily British Colonist of June 30, 1886)

Montreal to Vancouver—The Mayor of Montreal has telegraphed to the Mayor of Vancouver City to draw $2,000 as Montreal's contribution from the civic treasury in aid of Vancouver's sufferers. The citizens' subscription amount to $1,500, and that for only two days work.

Excursion to Mainland—Tomorrow morning, at 10 o'clock the fine steamer Yosemite will leave with excursionists for New Westminster. From thence the steamer will go to Vancouver, return to New Westminster, and from thence again to Victoria.

The Upper Columbia—Captain Lane, who left Portland some weeks ago for the Upper Columbia, has returned. He first went to the Little Dalles, where he took charge of the steamer Kootenai, loaded with thirty tons of powder for the Canadian Pacific, and was successful in making the trip of 215 miles to Farwell, the second crossing of the Canadian Pacific, without any mishap.

A Trotter Sold—Fanny Irving, the well-known trotting mare, has been sold to William Dickson, of this city, at an unknown price. It is said Mr. Dickson will take the mare to New Westminster for the ensuing races.

COLLECTION OF CITY TAXES UP

Current and Arrears Accounts Receipts Show Increase Over 1935

Total collection of both current and arreas of taxes is ahead of last year's receipts by approximately $46,500, it was announced yesterday by George Okell, city assessor and collector, who stated that the response from the public has been most gratifying and will help materially to maintain a high percentage of collections for 1936.

Up to last Saturday a total of $556,060.11 had been collected on current accounts under the prepayment system. Of this total, $17,000 is represented in interest earned on payments, which will be used to reduce tax bills of those participating in the prepayment plan. The increase in collections over the same period of 1935 amount to $31,360.70.

Also up to last Saturday a total of $99,313.79 had been collected from tax arrears accounts as compared with $84,191.74 for the same of 1935. This is an increase in receipts of $15,122.05.

The Observation Car

BY THE EDITORIAL STAFF

Doubtful Recommendation

Our tobacconist friend says his wife is such a good cook, that the last time they went on a picnic the ants came home with them. . . . According to a tourist, a popular dish in Kansas is a quarter head of crisp lettuce surrounded by radishes, olives, devilled eggs, slices of Swiss and Canadian cheese, gherkins and tomatoes. . . . Broad Street Bertie says some people have a quiet wedding, but a month later they argue loudly over who shall take the family automobile. . . . Bill, the Broad Street barber, declares it is a pity taxation could not be abated instead of debated. . . . Members of Ontario Young Men's Council of the Y.M.C.A. consider a man should earn between $1,400 and $1,500 per year before undertaking marriage. Sage advice many men wish they had taken sooner. . . . We hear a man in a Yates Street cafe ordered a five-minute egg and then complained loudly because it was not ready in three minutes. . . . Salt is now being used with clay to improve roadbeds. Imagine how a pickled motorist would drive on a pickled road. . . . To New Zealand's Minister of Labor is credited the statement that he will not be satisfied until the standard of living for workers is equal to that of a United States millionaire. Either the minister is talking through his hat, or he has never visited the United States.—G.B.

* * *

That Housing Act

With the Dominion Housing Act already in operation, and with Victoria badly in need of new homes and a general home construction programme to bring down its taxes, it is surprising that no steps have been taken yet by the City Council to bring the Housing Act into operation in this city.—P.C.R.

* * *

Made a Mistake

Fifty leading health officers of Canada and the United States arrived here Saturday with their wives. Several asked permission to walk the corridors of the Parliament Buildings. This was denied them by the doorman, through a misunderstanding. Fortunately, before many had been turned away, Hon. Dr. G. M. Weir discovered the situation and assumed responsibility for a reversal of door orders. We suggest an error must have been made.—N.A.C.M.

* * *

New P.N.W. Champions

Must hand the fairway's orchids to Harry Givan and Marion McDougall for their victories in the P.N.W. golf championship at the Point Grey Club last week. Givan won decisively from Jim Robertson, young Vancouver ace, while Miss McDougall went to the last green to defeat Florence Sellers, another Portland girl. Both winners are well known here, as they made a host of friends while playing in the same meet at Oak Bay three years ago. Marjorie Todd, who surprised herself and everybody concerned, by not qualifying, came home with three pieces of silverware. She won the second flight, the mixed foursomes and a putting competition. Marjorie's iron shots in the medal test were straying from the fairways to the woods, which just cost her a berth in the championship. She was shanking those irons like nobody's business and that's why she shot a 97 instead of an 85. Ernie Todd witnessed the finals and said that Givan was the class of the field, and that he would be playing here in the $3,000 open meet at Oak Bay late next month with the best golfers on American soil.—J.D.

"I Will Not Leave You Comfortless"

(By C. M. J.)

The late Bishop Schofield attends an ordination service at St. John's Church, June 14, 1936.

He stands a man slight in stature, but big in soul. There before the altar he seems a pillar of strength shielding us from adversity and we are comforted. But despite this strength permeating the atmosphere, we are aware that the Bishop is tired.

The kindly grey eyes are weary and dull. Now only when he is giving a message to his people do they brighten. The fine face is drawn and lined. Looking on it, we think of the martyrs of old. Did the Apostles have the same worn yet serene expression when striving till the death for their Master?

The amethyst ring still glows upon the white hands, but the fingers seem scarcely able to support the great stone. Yes, the Bishop is tired. But even so, the grey eyes are steadfast, the smile ready, the sensitive hands glad to bless. And best of all, the grand deep voice, which even illness cannot rob of its power, still gives forth messages of cheer and hope.

We bow our heads. One white hand strays to the golden cross gleaming on his breast, the other is raised in blessing. Tenderly the words float down the nave—"Peace this night and always."—C.M.J.

Letters to the Editor

No letter to the Editor will be inserted except over the proper signature and address of the writer. This rule admits of no exception. No letter should exceed 500 words in length.

A RESIGNATION

Sir,—At a meeting of those interested in the progress of amateur theatrical production in Victoria to be called at the Little Theatre Association rooms on Tuesday, June 30, at 8 p.m., it is my intention to offer my resignation as chairman of the Vancouver Island elimination contest committee of the Dominion Drama Festival. It had been my intention to offer my resignation after the next contest at a suitable time, but as this meeting offers an exceptional opportunity for the election of a new chairman, I am anxious to seize it, and coming at this time it will cause the minimum of inconvenience to next year's contest.

My only reason for asking you to publish this letter is that persons interested may come to the meeting with the selection of my successor in their minds.

T. L. THORPE-DOUBBLE.

1712 Monteith Street, Oak Bay, B.C., June 27, 1936.

Tides at Victoria

JUNE

Time of tides (Pacific standard time), at Victoria, B.C., for the month of June, 1936

Date	Time H M	H't Ft.	Time H M	H't Ft.	Time H M	H't Ft.	Time H M	H't Ft.
1	....		7 22	2 6	....		22 28	8 5
2	....		7 49	2 2	....		22 48	8 7
3	....		8 15	1 5	....		....	
4	0 09	9 8	8 46	1 0	....		....	
5	0 22	9 0	8 20	0 6	....		....	
6	0 56	9 1	9 55	0 2	....		....	
7	1 25	8 8	10 22	0 4	20 49	8 0	21 40	7 8
8	1 57	8 7	11 12	0 8	20 40	7 9	22 10	7 7
9	2 36	9 2	11 50	1 2	20 50	7 8		
10	0 42	7 3	2 24	7.5	12 21	2.0	21 00	7 8
11	2 07	9 5	4 27	9 7	13 06	2.9	21 12	8 0
12	2 22	5 6	6 45	5 8	12 41	2 6	21 27	8 2
13	4 27	4 5	9 55	5 5	14 06	4 8	21 45	6 5
14	5 22	2 2	....		....		22 08	8 9
15	6 10	2 2	....		....		22 25	8 2
16	6 55	1 2	....		....		22 06	9 5
17	7 38	0 4	....		....		23 45	8.7
18	9 20	0 0	....		18 15	8 2	19 32	8 1
19	0 22	9 6	9 00	-0 2	18 22	9 2	20 40	8 1
20	1 02	9 2	9 42	0 1	16 57	8 2	21 42	7 9
21	1 28	9 8	10 22	0 5	19 24	8 2	22 52	7.8
22	2 16	9 2	11 00	1 2	19 48	9 2		
23	0 08	7 2	2 55	7 4	11 29	2 0	20 12	8 1
24	1 38	6 5	2 25	6 6	12 15	2 9	20 23	8 1
25	2 25	5 6	4 27	5 9	12 42	2 8	20 52	8 2
26	4 32	5 1	7 10	5 2	12 46	4 6	21 10	9 2
27	5 12	4 4	....		....		21 29	8 2
28	5 45	2 9	....		....		21 49	8 2
29	6 19	2 2	....		....		22 06	8 6
30	6 48	2 5	....		....		22 32	8 7

The time used is Pacific standard for the 120th Meridian west. It is counted from 0 to 24 hours, from midnight to midnight. The figures for height serve to distinguish high water from low water. Where blanks occur in the table, the tide rises or falls continuously during two successive tidal periods without turning.

The height is in feet and tenths of a foot, measured from the average level of low water.

To find the depth of water on the sill of the Esquimalt drydock, add 18.9 feet to the height of high water as above given.

To find the depth of water on the sill of the Songhees drydock add 20 feet to the height of high water as above given.

MOONRISE AND MOONSET

Time of moonrise and moonset (Pacific standard time), at Victoria, B.C., for the month of June, 1936

Date	Rises	Sets
1	5 02 p.m.	1 59 a.m.
2	6 07 p.m.	2 24 a.m.
3	7 11 p.m.	2 56 a.m.
4	8 09 p.m.	2 27 a.m.
(Full Moon on 4th)		
5	9 00 p.m.	4 25 a.m.
6	9 45 p.m.	5 22 a.m.
7	10 21 p.m.	6 29 a.m.
8	10 51 p.m.	7 40 a.m.
9	11 17 p.m.	8 53 a.m.
10	11 40 p.m.	10 09 a.m.
11	12 02 a.m.	11 25 a.m.
12	....	12 42 p.m.
(Last Quarter on 12th)		
13	12 24 a.m.	2 00 p.m.
14	12 48 a.m.	2 21 p.m.
15	1 17 a.m.	4 41 p.m.
16	1 52 a.m.	5 59 p.m.
17	2 27 a.m.	7 11 p.m.
18	2 21 a.m.	9 10 p.m.
(New Moon on 18th)		
19	4 35 a.m.	8 57 p.m.
20	5 45 a.m.	9 33 p.m.
21	6 58 a.m.	10 02 p.m.
22	8 10 a.m.	10 27 p.m.
23	9 20 a.m.	10 47 p.m.
24	10 28 a.m.	11 06 p.m.
25	11 34 a.m.	11 22 p.m.
26	12 29 p.m.	11 42 p.m.
(First Quarter on 26th)		
27	1 44 p.m.	
28	2 49 p.m.	0 01 a.m.
29	2 54 p.m.	0 25 a.m.
30	4 58 p.m.	0 55 a.m.

The Meteorological Observatory, Gonzales Heights, Victoria, B.C.

SUNRISE AND SUNSET

Time of sunrise and sunset (Pacific standard time), at Victoria, B.C., for the month of June, 1936

Date	Sunrise	Sunset	Date	Sunrise	Sunset
1	4 15	8 07	16	4 11	8 17
2	4 15	8 08	17	4 11	8 18
3	4 14	8 08	18	4 11	8 18
4	4 14	8 09	19	4 11	8 19
5	4 13	8 10	20	4 11	8 18
6	4 12	8 11	21	4 11	8 19
7	4 12	8 12	22	4 11	8 18
8	4 12	8 12	23	4 12	8 19
9	4 12	8 12	24	4 12	8 18
10	4 11	8 14	25	4 12	8 19
11	4 11	8 15	26	4 12	8 19
12	4 11	8 15	27	4 12	8 19
13	4 11	8 16	28	4 14	8 19
14	4 11	8 16	29	4 14	8 19
15	4 11	8 17	30	4 15	8 19

The Meteorological Observatory, Gonzales Heights, Victoria, B.C.

ORANGE PEKOE BLEND "SALADA" TEA

YACHTING CAPS
Made of white, heavy drill top, corded black band, patent leather peak, gold braid and two gold anchor buttons 49c
THE "WAREHOUSE"
1110 Government St. 1420 Douglas St. All Sizes

PRIVATE BEDROOMS
Exclusively on the Air-Conditioned
EMPIRE BUILDER

New luxury, with economy. Facilities of a compartment at lower rates — upper and lower berths, desk-dining table, ice water, ample baggage space. A comfortable sofa becomes, at night, a luxurious bed. Bedrooms can be used en suite.
Let us quote you the low cost to Spokane or Chicago.
GREAT NORTHERN Railway
CITY TICKET OFFICE: 916 GOVERNMENT STREET—EMPIRE 9828

Cranleigh House School
FOR BOYS
A Private Elementary and High School.
C. V. MILTON, A.C.P.
Cadboro Bay Road Empire 8214

PURE Chicken Cakes
5¢ Each 6 for 25¢
VERY GOOD
DALE'S
643 FORT STREET

STOCKER'S SECURITY STORAGE LTD.
VICTORIA'S FINEST FURNITURE WAREHOUSE
MOVING · PACKING
PHONE G8181

Minute Interviews

The history of St. Louis, Mo., school system, regarded as one of the best in the United States, is being written by J. S. Bryan, a member of the St. Louis School Board, who is enjoying his annual holiday in Victoria with Mrs. Bryan. At the Strathcona Hotel, last night, Mr. Bryan reported day and night schools in his city were making splendid progress and had large enrollments.

"We intended to see Victoria between boats, but stopped over four days instead," remarked Charles A. Ingram, San Francisco, at the Empress Hotel, while he and Mrs. Ingram extolled the beauties of this city. "I hope when you people come to San Francisco we will be able to show you as much for your money as you do for ours. Then we'll be satisfied."

Santa Barbara's old Spanish missions are too valuable an asset to be allowed to go to ruin, even though badly shaken by earthquakes in recent years, according to H. H. Harrison, of that city, who is holidaying at the Empress Hotel with his family. He explained the missions, meccas for thousands of tourists each year, had been completely restored.

It is not too far to travel from England to British Columbia when you are able to enjoy such beauty as found on Vancouver Island, according to Mr. and Mrs. P. H. Michelmore, of Sydmouth, Devonshire, who were registered at the Dominion Hotel, yesterday, after an extended tour through the United States. They were accompanied to the Island by Mr. and Mrs. N. R. Bailey and C. C. Orchard, Vancouver. Mr. Michelmore is the solicitor and town clerk of Sydmouth.

A trip to the Pacific is not complete without a short stay in Victoria, is the opinion held by Hon. Dr. John Uhrich, Minister of Public Health and Provincial Secretary in Saskatchewan, and his deputy, Dr. R. O. Davidson, who were registered at the Empress Hotel over the weekend. With their wives they are enjoying a motor tour of the Pacific Northwest.

CULBERTSON on CONTRACT

By Ely Culbertson

World's Champion Player and Greatest Card Analyst

TIMING THE BIDDING

The word "timing" is used by most players only in connection with the play of a hand at contract. Yet the bidding, as well, is subject to the same factor. Proper timing is an indispensable adjunct of strategic bidding, and no player who leaves it out of his calculations, regardless of how exactly he is able to express values, can consider himself an expert. The hand shown below is typical of the opportunities that arise when full appreciation of this factor may lead to substantial profit.

North, dealer.
Both sides vulnerable.

NORTH
♠ Q 9 7
♥ Q J 6 4
♦ 8 5
♣ K J 9 8

WEST
♠ J 10 4 3
♥ A 7 5 2
♦ 9 4 3
♣ Q 2

EAST
♠ A 6 2
♥ 10 3
♦ A K J 7
♣ 7 6 5 3

SOUTH
♠ K 8 5
♥ K 9 8
♦ Q 10 6 2
♣ A 10 4

The bidding:

North	East	South	West
Pass	1 ♦	Pass	1 NT
Pass	Pass	Double	Pass
Pass	Pass		

South's pass over the diamond bid, and subsequent double of the one no trump response, constituted a good example of "timing appreciation." His first pass was eminently proper, particularly since his partner had passed first hand, because there was grave danger that if he should shade the requirements and make a takeout double, he would find West with a good hand and North with a wash-out. But by the time the bidding had come around to him again a vast amount of information as to the holdings of both East and West had been given to him. He knew that West would have bid either one heart or one spade if he had been able to do so, rather than give the negative no trump response. Furthermore, he knew that East, the opening bidder, had no raise to the one no trump and no other suit of which he thought well enough to bid. With all this information at hand, South was able to make his relayed take-out double in comparative safety, and with the logical assumption that North actually would strain a point to convert the take-out double into the penalty variety by passing. North justified this vote of confidence by taking the proper action, a pass.

There was little to the play. North chose to open his fourth best heart, South's king was allowed to hold, and the suit was continued, declarer winning the second round. With his only entry gone, West properly chose to try for as many diamond tricks as possible. He led the three and finessed dummy's jack. South won with the queen and shifted to a low club. Declarer put up the queen on the one hope that South was underleading the ace-king, but North won and cashed his good hearts. After that he returned the club eight, South took the ace and continued the suit, North cashing two more tricks. South still had dummy's diamond suit stopped and the contract thus was held to the four top tricks in the East-West hands. The 800 point penalty was the reward for safe bidding methods.

TODAY'S QUESTION

Question—Is the following hand good enough to open, third hand, with a new two-way three bid ♠ K J 10 9 5 3 2 ♥ Q J 10 2 ♦ 7 ♣ 10?

Answer—Yes, it comes right "on the line"—seven card trump suit with two possible losers and seven winners in the hand, partner having first passed.

TOMORROW'S HAND

North, dealer.
Both sides vulnerable.

NORTH
♠ A Q 10 8 6
♥ A Q 10
♦ 5 2
♣ A 7 2

WEST
♠ 9
♥ K 9 8 7 5 4
♦ K Q 3
♣ K Q J

EAST
♠ K 5 4 3 2
♥ J 3
♦ 8 6
♣ 10 8 5 4

SOUTH
♠ J 7
♥ 6 2
♦ A J 10 9 7 4
♣ 9 6 3

Mr. Culbertson will discuss this hand in tomorrow's article.

Merger of Offices to Be Sought; Bungalow Court Plan Rejected

City Council Will Seek to Create Dual Position for Building Inspector — Land Committee Will Endeavor to Arrange Transfer of Property

CHANGING of the Municipal Act so as to merge the positions of city building inspector and school building and grounds supervisor into one will be sought of the Provincial Government by the executive of the public works committee.

This action was taken by the council last night, when the school board said it could not consider the proposal from the council and the Victoria Ratepayers' Association that the two positions be merged.

If the city fails to secure an amendment to the act on its own representations, that matter will be brought up at the next convention of the Union of B.C. Municipalities. The merger is designed to save the city money by cutting down overhead cost.

WANT SUGGESTIONS

The request from the Victoria Ratepayers' Association that the council institute a policy to encourage home building in the city was received and filed, and the association invited to submit suggestions. Alderman Archie Wills reminded the mayor that he had been instructed by the council to call a meeting of reeves, councillors and alderman to discuss the Greater Victoria proposal, and that from this conference some suggestions might come that would assist the city in the matter of home construction.

John A. Worthington submitted a report of the Portland Rose Festival, which he attended as a city delegate.

It was decided, after considering a petition from fish shop operators, to have a by-law drafted granting earlier closing of these shops. The merchants requested that the stores close at 5:30 p.m. daily except Wednesdays and Saturdays.

Recommendations from the finance committee respecting increases in pay for various civic employees were stood over for two weeks to permit Alderman Andrew McGavin to attend a meeting so as to present some proposals of his oown.

WORK CANCELLED

The committee handling the $100,000 relief loan projects reported that all projects, not yet started, had been cancelled. Work that was considered absolutely necessary was recommended as follows: Repairing of Pandora Avenue; replacement of 1,000 feet of the Sooke waterworks flowline; storm sewer in Queens Avenue, and replacement of Sooke Harbor syphon.

A request that a property on Gorge Road be re-zoned to allow construction of a $20,000 automobile bungalow court was turned down by the council after some complaints from nearby residents had been heard. However, the land committee will endeavor to arrange a transfer of property so that the project may be undertaken.

The electric light committee was empowered to consider tenders and award the contract for the supply of an automatic traffic signal.

Two votes of condolence were passed. One was to members of the family of the late Bishop C. deV. Schofield, and the other to the family of John Crossman, city workman, who was killed in a truck accident.

BURNED AT SALTSPRING

Continued from Page 1

the air, making a spectacular fire, destroying the boat in about thirty minutes.

BOAT INJURED

The Minerva was valued at $15,000 and carried insurance. She was fifty feet long and had a beam of thirteen feet. She was one of the best-known boats in Northwest waters, and since she was commissioned about 1908, had been a regular entry in the yacht races of the International associations. She won many trophies in her time, and was to have been a contestant in the leading yacht events starting here today.

Mr. Wallace, owner of the Minerva, was not on board at the time. A party of Vancouver yachtsmen were sailing her to Victoria, where she was to have been joined by her owner. The party aboard included Jack McDougall, Peter Marshall, Herbert Stacey and Jock Compbell.

R.C.M.P. OFFICER IS STONED AND INJURED

Continued from Page 1

Slavanka is eighty miles southwest of here.

Police expected several arrests would be made.

Doukhobors throughout Canada observed the holiday yesterday. Once a religious holiday—St. Peter's Day—the day now is commemorated as the anniversary of the pacific action by the Doukhobors in Russia. They refused to go to war and when conscripted they shot wide of the enemy.

FORCED INTO EXILE

Punishment followed and finally the Doukhobors stacked and burned their arms. They were forced into exile in Siberia and later the trek from Russia was organized.

Nude parades have not been numerous in Saskatchewan. They are a form of demonstration fostered by the Sons of Freedom sect. In 1931 more than 500 Doukhobors were sentenced to jail terms in the Nelson district of British Columbia for persisting in holding nude parades.

READY TO CONSIDER PROVINCIAL SUBJECTS

Continued from Page 1

vicinity of Cameron Lake, which many attempts had been made to save from the commercial logger, was also gone into by Mr. Gray, on his tour. He had a conference with D. C. Coleman, vice-president of the C.P.R. As a result, a joint effort will be made by the Province and the C.P.R. to bring about some means to preserve the timber.

An agreement has been already reached with the owners of the timber that nothing will be done towards cutting without notice being given Mr. Gray.

After dealing with the subject of municipal affairs with various parties interested across the breadth of Canada, Mr. Gray decided the wisest course would be to endeavor to have a conference held on the coast here to which representatives of the various municipal authorities across Canada, would be invited.

He sugested the conference be called immediately following the annual convention of the Canadian Union of Municipalities in Vancouver in August. Several of the intended participants will attend the union meeting.

Among the subjects proposed by Mr. Gray for ediscussion at the meeting are Uniformity of municipal legislation, standardization of municipal accounting, defaults and financing and unemployment problems.

FRANCE KEPT IN TURMOIL

Continued from Page 1

dicted the struggle between the two extremes would last for months.

Announcement of de la Rocque's plans was countered by organization of a "Popular French Party" by Jacques Doriot, former Communist deputy.

The Communist Party, in announcing it would call upon the Government for immediate dissolution of the new "Social Party," pointed to de la Rocque's declaration he was prepared to take power "illegally" if necessary as meaning he was "preparing for another and more violent and murderous February 6." (They referred to the sanguinary plots of February 6, 1934.)

STILL UNSETTLED

Interior Ministry and other officials continued to seek settlement of walkouts of Paris bookmakers, Lorraine iron-steel hands and St. Nazaire naval shipyard workers.

J.P.S' FEES ARE NOT ENOUGH TO LIVE ON

HEIZER, Kas., June 29 (AP)—Ed Sterling, a justice of the peace here for twenty years, figures his fees for that period amounted to less than four cents a year.

"It's not enough," he said. "I'm not complaining, you understand. But I'm going to quit unless the pay is better."

THUNDERSTORM AT BRISTOL IS FATAL

BRISTOL, England, June 29 (CP-Havas)—A mason working on a building near here was killed today by falling bricks when lightning struck the chimney.

A thunderstorm, followed by heavy rain, caused considerable damage here. The River Frome overflowed its banks and flooded riverside streets.

One of "Peal of Eight"

Above is shown one of the eight bells which are to be installed at Christ Church Cathedral in the near future. The bells arrived last Saturday from England, and were open for public inspection yesterday afternoon in the enclosure at the corner of Courtney and Quadra Streets, where they may be seen from 4:30 to 7 p.m. today, Thursday and Friday.

Obituary

PAYNE—Rev. A. de B. Owen conducted the last rites over the remains of Mrs. Emmeline Deborah Payne yesterday afternoon in the presence of many friends, during which the hymns "Holy, Holy, Holy" and "Peace, Perfect Peace," were sung. An abundance of beautiful floral tributes was received. The following were pallbearers: A. H. Harman, James Mitchell, William Garnham and W. H. Hayward. The remains were laid at rest in Royal Oak Burial Park.

GALE — St. Michael's Church, Royal Oak, was filled to capacity for the funeral service of Benjamin Chubb Gale yesterday. Rev. F. Comley conducted the service, and the hymns sung were "O Love That Will Not Let Me Go" and "Abide With Me." The casket and hearse were banked with beautiful floral tributes. The following acted as pallbearers: A. Allison, W. J. Barker, W. A. Deane, D. A. Downey, J. F. Fleury and A. Forrest. The remains were laid at rest in Royal Oak Burial Park.

JOHNSTON—The death occurred suddenly yesterday in Vancouver of Charles Robert Johnston. Mr. Johnston was born in Port Hope, Ont., and moved to this province thirty years ago. Six weeks ago he left this city for Vancouver, and his passing will be keenly felt by a wide circle of friends. He is survived by one son, Charlie C. Johnston, Duncan; one sister, Miss Florence E. Johnston, Stanley Apartments, Victoria, and one brother, Glasgow Henry Johnston, Detroit. Funeral services will be held Thursday afternoon at 2 o'clock in the parlors of the S. J. Curry & Son Funeral Home. Rev. E. F. Church will officiate, and the remains will be laid at rest in Royal Oak Burial Park.

KINGSBERRY—Many friends, including Hon. John Hart, Minister of Finance, yesterday afternoon attended the funeral of Jim Kingsberry, which was held at St. Luke's Church. Rev. S. Ryall conducted the service, during which the hymns "Abide With Me" and "On the Resurrection Morn" and the Twenty-Third Psalm were sung. The pallbearers were W. Chisholm, E. N. Gyles, R. V. James, E. A. Merrett, W. Stewart and T. H. Woolison. The remains were forwarded to Seattle for cremation.

CONFIDENCE VOTED FOLLOWING ATTACKS

Continued from Page 1

ister Baldwin, June 23. He revealed that a draft of Duff Cooper's speech first was submitted to the Foreign Office and later altered, but that Eden had not seen it in its final form.

UNJUSTIFIABLE ALTERATION

Criticisms of the speech, the Home Secretary went on, reminded him of the country policeman who warned his prisoner that "whatever you say will be taken down, altered and used against you." The War Minister had advocated Anglo-French understanding, but not at the expense of Germany.

"I ought to make it quite clear there is no closing of the door on the possibility of agreement with peaceful Germany," he added. The criticisms were based on false premise. The minister advocated Anglo-French understanding most warmly, but it certainly is not true that he advocated Anglo-French understanding at the expense of Germany.

SUPPORTS GOVERNMENT

Winston Churchill spoke in the Government's support, contending that if Duff Cooper's speech had been read in full there would not have been criticism.

"In its setting nothing could have been more admirable," Churchill declared. "The claim that ministers must remain dumb, waiting for guidance and illumination from the head of the Government, would impose unprecedented restrictions on public life."

Commons Pass The Tithe Bill

LONDON, June 29 (AP)—The House of Commons passed the Tithe Bill on third reading, 251 to 128, today as landowners prepared to petition the King to withhold his signature from the measure.

It was understood the petition would be based on the contention that the measure is "constitutionally corrupt," since it was claimed public officials would benefit by its provisions to the extent of £70,000,000 (about $350,000,000) in public money.

STILL WITHOUT WORD FROM SHIP

Sir Hubert Wilkins Unreported Since Leaving New York for Norway Twelve Days Ago

NEW YORK, June 29 (AP)—Coast guard ships were instructed several days ago to look for Sir Hubert Wilkins' Anarctic exploration vessel the Wyatt Earp, unreported since leaving New York for Norway twelve days ago, it was disclosed tonight.

New York Division headquarters of the coast guard said a message to watch for the explorer's ship had been sent out "four or five days ago" but that there had been no report of the Wyatt Earp being sighted.

Earlier, Charles Henry Freeman, Jr., who said he was a manager for Lady Suzanne Wilkins, asked President Roosevelt, by telegram, for his "co-operation" in a search for Sir Hubert Wilkins, the explorer.

Six Burned to Death in Ravine

BELGRADE, June 29 (CP-Havas).—Six persons were burned to death and eight were injured here today when a bus fell into a ravine and the gasoline tank exploded.

WANT INCREASE IN ALLOWANCES

Deputation of Unemployed Heard—Request Would Raise Cost

A deputation of unemployed men and women waited upon the City Council last night and after the regular session members were given a hearing, in which arguments were advanced as to why the city should increase the food allowance by $5 for married persons, single men and women.

The request also was made that single women be given cash instead of scrip for their clothing and food allowance, and that those on relief be allowed to earn up to $25 a month before any deductions were made from relief allowances.

On behalf of the council, Mayor David Leeming explained that to accede to the requests for a $5 increase in food allowance alone, not to mention increases in clothing allowances, would cost the city $207,000 more annually than relief is now costing.

IS SYMPATHETIC

He said he was sympathetic toward the unemployed, and realized the soundness of their arguments, but it was a matter of where the money was coming from, and the city could no longer carry on the burden of relief. He urged the deputation to carry its claims to the Provincial Government, which with the Federal Government should be carrying, he said, the whole burden of relief.

A spokesman for the delegation urged the city to "throw up the sponge," and no longer recognize relief as a city responsibility. This, he said, would clarify the situation, whereas now deputations were buffetted from Federal to Provincial Governments, and then to the city, and back again.

SEND YOUR
White Duck Pants
TO
New Method
LAUNDRIES LIMITED

OLD RESIDENT OF LADYSMITH DIES

LADYSMITH, June 29 — Death claimed an Island pioneer on Monday morning, when James Steele Dick, of the Diamond, Ladysmith, passed away, aged seventy-two years. He was born in Linlithgowshire, Scotland, and came to Wellington forty-four years ago and to Ladysmith twenty-seven years ago. With his wife, he celebrated his golden wedding anniversary a year ago.

Surviving him are his wife; four sons, John, Robert and James, of this district, and Walter, of Vancouver; and seven daughters, Mrs. John Davis, Mrs. Thomas Timothy and Miss Nellie Dick, of this district; Mrs. McDonald, Nova Scotia; Mrs. P. Dyer, of Vancouver, Mrs. Bella Garrison, of Powell River, and Mrs. Harry Hoggan, of Merritt. There are two brothers and three sisters, thirty-four grandchildren and nine great-grandchildren. The funeral will be held on Thursday afternoon from the United Church here.

A VOTE OF CONFIDENCE

BRUSSELS, Belgium, June 29 (AP)—The Government was given a vote of confidence, 119 to 51, by the Chamber of Deputies today after Premier Paul van Zeeland promised to guard against any undue rise in the cost of living as a result of new social legislation.

English Picnic Baskets

Fitted with lunch boxes, thermos, unbreakable plates, cups and saucers — $6.50 $7.50 to $25.00

F. W. FRANCIS
Jeweler 1210 Douglas St.

"BUILD B.C. PAYROLLS"

Handling Milk in Hot Summer

We are impressed by the letter of Mrs. J. H. M., and grateful for the attention she so wisely calls to the treatment of evaporated milk in hot weather. Once the can is opened, do exactly as you would with fresh cream. Pacific, Mrs. M. finds, is fresh milk, so pour it out of the can and keep in a cool place.

PACIFIC MILK
Irradiated of Course

"Dominion Day, me little doiling
Will ye come with me a-Mobiloiling?"

MAKE your Dominion Day trip trouble-free and economical. Put in Mobiloil. More power with its full, rich body. As much as 50% saving in oil consumption. Sure protection under continuous high-speed driving. Put in Mobiloil now.

Mobiloil
THE WORLD'S FAVORITE MOTOR OIL

Manufactured by SOCONY-VACUUM OIL CO. INC. Marketed by IMPERIAL OIL LIMITED

Little Stories for Bedtime

A Bashful Hero Calls

By THORNTON W. BURGESS

A funny thing it is to see
How those who bravely fight
So bashful and so timid grow
Within a lady's sight.

There was Danny Meadow Mouse. He hadn't been the least bit afraid when he met the fat, important-looking stranger in front of the house of little Miss Nanny Meadow Mouse. No, indeed, he hadn't known what fear was. He had fought the stranger until the latter has cried for mercy and at last had run away. Danny had chased him, nipping at his heels and tail, until he was sure that the stranger never, never would dare come back. Then Danny had brushed the dirt from his coat, washed his hands and face, and had started back for the house of little Miss Nanny to make the call he had intended to make before he met the stranger.

He felt very good, very good indeed, did Danny. He had won a great fight, and he felt sure that little Miss Nanny had seen him win it. He was glad of it. She would think him a real hero. At least, he hoped she would. He felt as if he could fight anyone in all the Great World just to win a smile from little Miss Nanny. He even strutted as he started back up the private little path to Miss Nanny's house. But as he came in sight of her house a funny thing happened. Yes, sir, a funny thing happened.

He stopped strutting. Quite suddenly all feeling of boldness and bravery left him. He couldn't be sure, but he had a feeling that two soft little eyes were watching him from behind the long grass that hung over Miss Nanny's doorway, and the very thought gave him a funny, all-gone feeling inside. He stopped and pretended to be looking for something. Then he went on a few steps, only to stop again and pretend to be very busy brushing his coat. The fact is, Danny Meadow Mouse wanted to go on more than he ever had wanted anything in all his life before, and at the same time he wanted to run away.

Supposing, just supposing, little Miss Nanny should refuse to see him! The very thought upset him. Or supposing she should be angry because he had chased away that fat, important-looking stranger! What should he do then? When he had started out that morning Danny had been the happiest

Danny had chased him until he was sure that the stranger never, never would come back.

Meadow Mouse in the world, because—why, because he was in love, you know. He was just as much in love now, perhaps a little more so, but he wasn't happy, all because he had suddenly grown so bashful. He had thought himself very handsome, but now, quite unexpectedly, he found himself thinking that he wasn't handsome a tall. His coat had been torn in the great fight and he stopped to try to cover up the rents. So little by little he drew near to the house of Miss Nanny Meadow Mouse.

All the time little Miss Nanny had been watching him. Danny would have felt a lot better if he could have known just what she was thinking. "How splendid and brave he is, and how handsome!" thought Miss Nanny. "He must be the hero I have always known would come for me some time. Oh, dear, I wonder if I look all right? Why doesn't he hurry? I-I-Isn't he a dear?"

By this time Danny had almost reached her doorstep. Quite suddenly little Miss Nanny became very shy, quite as shy and bashful as Danny. What do you think she did? Why, she slipped out of the back door and ran away and hid. Yes, sir, this is just what she did. Was there ever anything so funny? There was Danny, brave of heart and bold in a fight, so timid at the thought of her soft eyes that he was afraid to knock at her door, and there was little Miss Nanny, sure that he was the hero she had waited for, yet running away and hiding.

Next Story: "Danny Hunts for Little Miss Nanny."

Through Their Savings They Shared in a Billion Dollars

DURING the past six years, Canadian policyholders and beneficiaries have received, from their Life Insurance savings, one billion dollars.

So large is this amount—so far-reaching are its benefits—that it is nearly twice the total sum disbursed in direct relief by Canadian municipalities and the Dominion and Provincial governments.

If it had not been for these large payments of Life Insurance, additional thousands of Canadian families would undoubtedly have been dependent upon government and municipal relief.

Through their savings in Life Insurance, these families have been able to retain their financial independence and self-respect. Widows and fatherless have been provided with the necessities of life. Children have been educated. And many men and women have been freed from money worries in their old age.

Life Insurance

Guardian of Canadian Homes

KIRKHAM'S

PHONES Groceries G 8131 — 612 FORT ST. — Meat - G 8135 Fruit - E 8031

July 1 and All Other Summer Holidays Call for Picnic Foods

And the Picnic Is No Problem With the Variety of Choice From Our Well Selected Stocks

Assorted Cold Cuts

Boiled Ham	lb.	45c
Roast Beef	lb.	35c
Roast Pork	lb.	45c
Ox Tongue	lb.	40c
Veal Loaf	lb.	22c
Pressed Beef	lb.	30c
Corned Beef / Headcheese	lb.	15c

For Salads

Lettuce	head	5c
Tomatoes	lb.	20c-15c
Onions, green	2 bu.	5c
Fruit Salad in tins		24c
Pineapple, cubes	tin	10c
Lobster, Eagle	tin	19c
Crab Meat	tin	23c
Brand's Assort'd Pastes	jar	20c

ALL FRESH FRUITS IN SEASON

Mayonnaise FRESH MADE DAILY IN OUR ELECTRIC MAYONNAISOR lb. **25c**

C.O.D.'s and Groceteria Values

Honey, pure	jar	22c
Peanut Butter	lb.	9c
Sardines, K.O.	2 for	25c
Lemon Powder	pkg.	10c
French Dressing	bottle	27c

FRESH FISH Delivered

SALMON, White / SALMON, Red (whole or half) / HALIBUT / COD, filleted — Per Lb. **15c**

CHEESE

Chateau / Brookfield / Golden Loaf / Ingersoll — Per Pkt. **15c**

BUTTER First Grade 3 lbs **74c**

COFFEE

Fresh roasted, ground as required. Dated the day you buy.

Banquet	lb.	45c
Reception	lb.	35c
Victoria	lb.	20c

TENTS

All Sizes—From $3.75 Up

Umbrellas, 6, 7 and 8 feet; strong and attractive Up from $4.95

Children's Lifejackets $1.15

F. Jeune & Bro., Ltd.

570 JOHNSON STREET G 4632

SCOTCH TWEEDS, IRISH BLARNEYS

49th Summer Sale

See HOPE

FOR YOUR NEW **SUITS**

LATEST LONDON AND NEW YORK STYLES

SPLENDID BRITISH WOOLENS

SUITS MADE TO ORDER

$19 UP

CHARLIE HOPE

"Victoria's Pioneer Tailor"

1434 Government St. E 5212 (End of Pandora Avenue)

SERGES, WORSTEDS, TWEEDS

Pupils Enjoy Party Held at Saltspring

SALTSPRING ISLAND, June 29. —Mrs. V. C. Best and Mrs. Frank Crofton were joint hostesses recently at the annual garden party given by them for the pupils of St. Paul's Sunday School, Ganges, and held at "The 'Aiders," the home of Captain and Mrs. Best, kindly lent for the occasion. Twenty-seven children attended the party, at which the hostesses were helped in the entertaining of the young people by Mrs. A. R. Price, Donald Corbett and Mary and Betty Scoones.

The early afternoon was given up to tennis and games, the former organized by Donald Corbett. After tea, Rev. C. H. Popham who, accompanied by Mrs. Popham, was present at the entertainment, addressed the children and presented the prizes as follows: The senior attendance prize was tied for by Margaret Scoones and W. D. Coste; senior class first prize, W. D. Coste, second, Maureen Seymour; junior attendance prize, Paul Scoones; junior class prize, Kenrick Price. A special prize was awarded to four-year-old Patricia Jameski for excellent work.

Following the prize-giving, a junior and senior treasure hunt were arranged by Captain Best and Donald Corbett, won respectively by Bernice Jameski and Billy Scoones. Bathing brought the afternoon to a close.

I.O.D.E. Activities

M. R. Robertson Chapter

Plans for the annual garden party of the Margaret Rocke Robertson Chapter, on August 12, were discussed at a meeting, held at headquarters, last evening, the regent, Mrs. L. A. Genge, in the chair. Mrs. Armstrong and Mrs. Driscoll are again kindly lending their garden for the party, and the adjoining garden of Mrs. A. T. Goward will be used as the setting for tea. There will be many stalls and attractions, the swimming pool in Mrs. Armstrong's garden being a great attraction, and there will also be fortune-telling.

SHOCKS SHAKE CAMPS

MALONE, N.Y., June 29 (AP).—Several distinct earth shocks made Adirondack camps vibrate on their foundations and rattled dishes at Mountain View late Saturday night, it was learned today.

PRINCES RESERVE

LONG JOHN

DISTILLED AND BOTTLED ONLY IN SCOTLAND

$3.25 26⅔ Oz. Now equipped with a new type, perfect-fitting cork.

FINEST SCOTCH WHISKY

This advertisement is not published or displayed by the Liquor Control Board or by the Government of British Columbia.

SAVINGS MADE IN INSURANCE

Blanket Policies Authorized By City Council Reduce Cost $1,700 Annually

All City cars and trucks will be covered by a blanket policy against public liability, and notices will be posted that no passengers other than city employees will be allowed on the vehicles.

Fire department trucks will be protected at between $100,000 and $250,000. All other vehicles will be covered up to $20,000 and $50,000. Property damage insurance also will be carried on police cars.

Personal bonds on civic employees also will be carried on a blanket basis.

Alderman T. W. Hawkins, chairman of the special insurance committee, stated that the blanket policies would effect a saving for the city of $1,700 annually.

Weddings

BARTON—LEEDS

Victoria friends of the groom will be interested in details which have just been received from Tientsin, China, of the marriage which took place on June 7 of Mr. Victor George Festing Sheppard Barton, son of the late Mr. A. S. Barton and Mrs. Barton, of Victoria, to Miss Marjorie Ellen Maud Leeds, youngest daughter of the late Mr. E. S. Leeds, of Ramsgate, England, and Mrs. E. M. Leeds, of Tientsin.

The religious ceremony, at which Rev. J. E. B. Walker officiated, took place at All Saints' Church, and the consular ceremony was performed at H.B.M. Consulate General by Mr. J. B. Affleck, H.B.M. Consul General.

The bride was given in marriage by her brother, Mr. E. S. Leeds, and was attended by Miss Andree Oliver and Miss Millie Greenland. Mr. F. S. Godfrey was best man and the ushers were Messrs. V. R. W. Ergstrom and H. G. Leeds. The bride's dress was of dotted white morocain with yoke and sleeves of shadow lace. She wore a veil of embroidered tulle and a coronet of orange blossoms, the same flowers appearing in a cluster at her throat. She carried a bouquet of cream-colored tea roses and carnations. The bridesmaids wore yellow crepe silk dresses with gathered ruche at the neckline trimmed with pale green organdie and velvet flowers, wreaths of which were worn on their heads. They carried bouquets of yellow tea roses. A reception was held at the home of the bride's mother, 48-b Poppe Road.

Mr. and Mrs. Barton left for a honeymoon to Peiping and will make their home at 8 Cathay Mansions. On account of the death of the bridegroom's father, which occurred two days after the wedding, the bride and groom curtailed their honeymoon and returned to Tientsin.

BAILEY—HUNTER

In the presence of relatives and a few close friends, a pretty wedding was solemnized yesterday afternoon at the home of the bride's mother, Mrs. J. Dorman, 106 St. Andrews Street, when her only daughter, Miss Cherry Magenta Hunter, became the bride of Mr. Bert Bailey, son of Mrs. A. Bailey and the late Mr. Bailey.

Rev. W. G. Wilson, D.D., officiated. A profusion of Summer flowers had been arranged in the house, and during the ceremony, the bride and groom stood in a bower of pink roses and sweet peas.

Mr. Dorman gave the bride away, and she wore a smart tailored suit of white velour, with navy blue accessories, and a corsage bouquet of pink roses. The bridesmaid, Miss Grace Fairbairn, wore a daffodil yellow suit with white accessories, and a corsage bouquet of yellow roses. Mr. Robert Bullen supported the groom. Vases of pink roses adorned the tea table, which was centred with the wedding cake.

After a short motoring tour on the Island and on the Mainland, Mr. and Mrs. Bailey will make their home in Saanich.

The bride is the daughter of the late Mr. Gordon Hunter, of Peterboro, Ont., and arrived in Victoria recently from Regina, and the groom is principal of Mount Douglas High School, and graduated from the University of British Columbia in 1927.

Announcements

The Great Distinction between Electrolysis and all other treatments for the removal of superfluous hair is that it is absolutely sure, and permanently destroys the hair instead of temporarily removing it from the surface; and the pain is just the ordinary stinging sensation peculiar to all electrical treatments, so truly there is nothing to be afraid of—not even the cost! Miss Hanman will be most happy to express an opinion about your case if you will call to see her. There will be no charge for consultation. 503 Sayward Building. Phone G 7642.

St. Mary's Ladies' Guild Garden Party, Friday, July 3, 3 to 6, wet or fine, at the home of Mr. and Mrs. R. W. Gibson, York Place, Oak Bay, and the adjoining gardens of Mrs. C. F. Armstrong. Admission, 10c.

Our Printing Brings Results. A well-designed and attractive label on your goods will always bring you business. Let us show you samples of our work. The Colonist, 1211 Broad Street. Phone G 5241

One hundred dollars each month cash prizes, in this Health Spot Shoe Rhyme Contest. Free entry blank at the Foot Health Shop, 1425 Douglas Street.

Absolute Quiet. All - weather camping. Rooms. Sites. See Classified Ads. 61A. Camp Kiahoy-ah, Cadboro Bay.

Your Finger Wave thoroughly dried in 15 minutes. Everybody agrees it's marvelous. Firth Bros.' Beauty Parlors, 635 Port Street.

Paisley Cleaners and Dyers. We call and deliver. G 3724.

Oak Bay Seafront — The Small Charming Hotel. G 0267. Miss Ewing.

Arab Terrorist Wounded in Clash

This picture was made outside Jerusalem after a band of Arabs had ambushed the car in which Alan Sigrist, acting superintendent of British police, was riding. A constable, riding with Superintendent Sigrist, was wounded; but he returned the fire of the Arab terrorists, wounding the man shown on the stretcher.

That Body of Yours

(By James W. Barton, M.D.)

ALBUMIN IN URINE NOT NECESSARILY BRIGHT'S DISEASE

A few years ago if albumin were found in the urine of boys and girls, young men and women, and even middle-aged men and women, it was felt to be a sure sign of chronic inflammation of the kidneys (Bright's disease) and the outlook was considered grave. Government and private companies refused to give these individuals employment, and insurance companies either refused them or made them pay heavy premiums.

Boys in whom this albumin in the urine was found were forbidden to play games and their enjoyment and success in life was greatly hampered.

All over the world investigators were trying to show that albumin in the urine did not necessarily mean Bright's disease, but it remained for the medical branch of the postoffice, Great Britain, to get the real facts. The postoffice is probably the largest employer of labor in Great Britain and one of the largest employers of young people. The medical officers were thus able to trace the records of the working life of the employees between the ages of fourteen and sixty.

Dr. H. H. Bashford, chief medical officer to the postoffice, records in the Practitioner, that in 1909, he began the study of a consecutive group of thirty cases showing albumin in the urine, and to examine them after periods of service from seven to fourteen years. He found them without exception to be in good health; none of them showed lordosis (swayback); there was a history of scarlet fever in only one instance, five were regarded as being possibly a nervous type; only two of them remembered fainting. Albumin was still present in the urine of six cases; and of these it was absent in the morning or after rest of five; and of the one exception some "casts" were also found and this patient died seven years later of acute inflammation of the kidneys.

Dr. Bashford was able to examine this group in 1926 (seventeen years later) with the exception of the above case and five others who had left the service. Of the remaining twenty-four all were in good health, the youngest being forty-three and the oldest fifty-four. From the examination of this group and others, Dr. Bashford concludes:

1. About one in every twenty young males, and even more in females, will show albumin in the urine.

2. This may persist for many years or throughout life.

3. In the majority of cases after rest or sleep albumin will be absent from the urine.

4. Albumin in the urine (with no other symptoms) has no significance either with present or future health.

City and District

Museum Open — The Provincial Museum will be open on Wednesday, July 1, from 9 a.m. until 5 p.m., as usual.

Clothing Stolen—Several articles were stolen from 1448 Grant Street, over the week-end, George Galloway, 1178 Fort Street, reported to city police.

Building Permit—The city building inspector yesterday issued a permit for the construction of a five-roomed house at 945 Empress Avenue. The owners and contractors are Thomas & Gray. The house will cost approximately $2,200.

Taxes Payable — The municipal taxes in Oak Bay are payable at the par rate if the money is in the municipal hall by 4:30 p.m. today. Tax notices are required to accompany the payment. After today 3 per cent will be added to the amount due.

Delayed Hearing—A case of driving to the common danger was postponed for hearing in the city police court from yesterday until Friday. Robert Wellwood, the accused, appeared in court, manifesting that he had been in trouble, as he required the aid of a crutch and wore bandages about his head.

To Visit City—Robert Davis, columnist of The New York Sun, and Mrs. Davis will visit Victoria toward the end of July. Mayor David Leeming learned yesterday in a communication from the columnist, who, at present, is in the Orient. Mr. Davis plans to do some fishing while in Victoria.

Jubilee Delegates—Mayor David Leeming yesterday appointed Alderman James Adam, Alderman Andrew McGavin and himself as delegates to the Golden Jubilee celebration, to open in Vancouver this week. Alderman T. W. Hawkins, chairman of the May 24 celebration committee, will attend with Victoria's May Queen and her attendants.

Salvation Army — The Victoria Salvation Army Sunday school picnic will be held tomorrow at the Uplands end of the Willows Beach, north of Estevan Street. Buses will leave the Broad Street Citadel at 8:30 o'clock and reservations may be made through Mrs. Rowles or Mrs. Horn. Hot water will be provided.

Finish Hearings Today—Members of the Canadian Pensions Commission now sitting here made good progress yesterday on the remaining applications and will complete their duties today. General Sir Richard E. W. Turner, chairman of the quorum sitting here, leaves to join the delegation of returned men going on the Vimy pilgrimage to France.

Oxford Group—The usual weekly business men's luncheon in connection with the Oxford Group Movement will be held in Spencer's dining-room at 12 noon on Thursday, Wednesday being a holiday. The Foul Bay Men's Group will meet tonight at 8 o'clock at the home of W. H. A. Long, 985 St. Patrick Street. All men are welcome at these meetings.

Park Services — Nearly 1,700 persons attended the young people's services in Beacon Hill Park on Sunday afternoon. The principal speakers were Percy Wills, missionary of the Shantyman's Christian Association, and Arthur R. Scarr. The Salvation Army Band was in attendance. Rev. F. W. McKinnon, Rev. J. Mackie Niven and Adjutant L. Ede, of the Salvation Army, took part in the services.

Purchase Uniforms — Acting upon a request from the Municipal Police Commission, the Esquimalt Council last night accepted the tender of the Murrell's Tailor Shop of $75.50 for the purchase of two uniforms for the police department. The amendment to the procedure by-law, giving wider powers to Reeve Alex Lockley to control meetings, was finally passed. These were the only two matters considered by the council at the special session.

Picnic Arranged — The annual basket picnic of the Army and Navy Veterans' Association will be held tomorrow at Witty's Beach, Metchosin. Buses will leave headquarters on Wharf Street every fifteen minutes from 9:30 until 10:30 a.m. A lengthy programme of sports has been arranged. Buses will return from 5:30 p.m. A flannel dance for members and their ladies will follow the picnic, in the evening, in the association auditorium.

Spectacular Collision — Three trucks came together in a spectacular collision yesterday at the intersection of Vancouver Street and Fairfield Road, but the drivers suffered no serious injuries. George Rogers, North Quadra Street, and Robert Dickinson, 845 Pandora Avenue, were driving their machines east on Fairfield Road, while James Logie, 3124 Quadra Street, was driving his car south on Vancouver Street, as the collision occurred, police reported.

Two Cyclists Hurt — Two cyclists suffered injuries on Point Ellis Bridge Sunday, when they fell to the pavement. At 9:50 a.m., John Wilneff, 819 Walker Street, received a cut over his eye, and after receiving first aid treatment from police, was taken home in the police ambulance. Twelve-year-old Douglas Kenny, 665 Burnside Road, suffered a compound fracture of the left forearm in his fall, caused by the front wheel of the bicycle jamming in the street car track. He was administered first aid and then conveyed to the Royal Jubilee Hospital.

Show Boat Programmes — As a gesture to the local motion picture houses, T. H. Eslick, secretary of the Tourist Trade Development Association, yesterday said the Show Boat would not be open tomorrow evening. On Thursday evening a two-hour programme will be presented by Al Reynolds and his orchestra, with Doreen Wilson, vocalist, and assisting artists. On Friday, Gladys Mavius and her Royal English Show Boat Pierrots will make their second appearance. This group played to an audience of 4,000 persons last week. Next Sunday the Anglican Church will offer services with a choir and vocal soloists. Thursday and Friday shows will be from 8 until 10 p.m., and the Sunday programme from 9 to 10 p.m.

A PESSIMISTIC BATHER

"John have you brought the lifebelt?"

"It is here, sir."

"Have you sent my will to the lawyers?"

"Yes, sir."

"Good. You may fix my nonsink water wings and then I will bath."—Mucha, Warsaw.

Two Divisions Of Labor Will Contest Seat

DERBY, England, June 29 (AP).—A straight fight between the two divisions of the Labor Party appeared probable today in the by-election here, made necessary by resignation of J. H. Thomas, former Secretary of State for the Colonies. Thomas resigned following publication of the report of the tribunal of inquiry into the leakage of budget information.

It is expected that when nominations are handed in tomorrow the only two candidates in the field will be Major Archibald Church, national Labor, and Philip J. Noel Baker, Labor. Both already have sat in the House of Commons.

Mistakes of the past should be turned into guide posts of the future.

PRINTING PLANT BURNS

NORTH VANCOUVER, June 29 (AP).—Fire of unknown origin today destroyed the plant of the Review Printing Company here. Damage was estimated at $15,000.

"Did he threaten you when he kissed you?"

"Yes, he said that if I resisted he would never kiss me again."—Schweizer Illustrierte, Zurich.

LET YOUR REFRIGERATOR BE A **NORGE**

Built for a Lifetime—Inside and Out

Years ago the Norge perfected the Rollator inner mechanism, which rolls in a bath of oil and never requires attention . . . Now Norge makes the exterior just as durable with PORCELAIN ENAMEL on all models. The finish that is durable as steel, white as snow . . . the finish that has hitherto only been used on luxury models. You get it in a Norge at no extra cost.

Prices from **$164.95**

FLETCHER BROS.

(VICTORIA), LTD. 1110 DOUGLAS ST.

We Are Demonstrating

PACIFIC MILK

In Our Grocery Department All Week

Come In and Sample a Cup of Our Delicious Turkish Blend Coffee

SCOTT & PEDEN, LTD.

G 7181 Corner Store and Cormorant

CAMPERS' SUPPLIES A SPECIALTY

We Deliver to All Camping Resorts

FOR PERSONAL SERVICE CALL

Gray Line Cabs

25c G4151 25c

New Cabs 24-Hour Service Instant Service

You Owe Yourself Protection Through

Fire INSURANCE Automobile

ELSIE B. RICHARDS

Suite 7, Metropolitan Building, Opposite Postoffice

PHONE EMPIRE 7722

TANK GAS WATER HEATERS NOW 50c DOWN, $1 MONTH!

BC Electric STORES

A low purchase price and economical operating costs make this gas water heater offer well worth consideration. Call at our Douglas Street store for complete information.

WOOD AND COAL SAWDUST

J. E. Painter & Sons

PHONE G 2341

617 CORMORANT ST., VICTORIA

Auto Window Art Mirror Shatterless — GLASS

Phone E 3721

DEY'S GLASS WORKS

AUTOMOBILE GLASS SPECIALISTS

We do any kind of work that's done on flat glass.

851 Johnson Street, Victoria, B.C.

RUBS PAIN AWAY

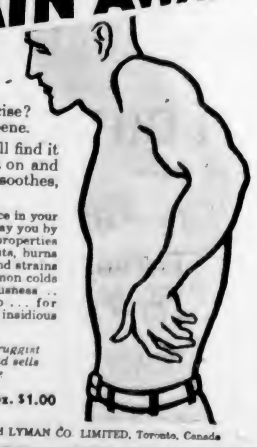

Body aching from fatigue... muscles stiff after exercise? There's one relief you can depend on ... Olympene.

Leading athletes rely on Olympene. You too, will find it effective. Olympene is an enemy to pain. Rub it on and immediately it reaches straight to the sore spot ... soothes, eases and takes away aches and pains.

Give Olympene pride of place in your medicine cabinet. It will repay you by its healing and relieving properties in dozens of uses ... for cuts, burns and bruises ... for sprains and strains ... relieving common colds ... allaying nervousness ... inducing sleep .... for correcting the insidious "Athlete's Foot".

Your nearest druggist recommends and sells Olympene

4 oz. 50c 10 oz. $1.00

NORTHROP and LYMAN CO. LIMITED, Toronto, Canada

OLYMPENE

THE ANTISEPTIC LINIMENT

Social Activities and Notes of Personal Interest

Gamma Phi Betas Hold Elaborate Dinner Party

Totem Poles Are Used to Mark Places for Four Hundred Members of Sorority Attending Indian Affair at Empress Hotel in This City

The beat of tom-toms or the war-whoop would have been a fitting dinner gong for the clever Indian dinner given last evening in the crystal ballroom of the Empress Hotel by the Alpha Lambda women and attended by the 400 delegates to the annual Gamma Phi Beta Sorority convention now in progress in Victoria.

Indian villages with teepees and Indian braves dancing round camp-fires composed the centrepiece on the long tables. Gay individual totems marked each place. As the delegates say, "The orchids go to Miss Laura Wilcox, of Vancouver," who originated the clever theme and planned the decorations. A display of Indian costumes, mats and baskets was given by the Arctic Studio, of Victoria.

INDIAN DANCE

The highlight of the evening was an Indian dance portraying the planting of corn, praying to the gods for rain and other Indian traditional activities. The dance was taught by Miss Doris Shorney, with Miss Lois Grant, a junior at the University of British Columbia, in charge. The totem poles had been handcarved by children in the Indian schools of British Columbia.

After dinner, the delegates adjourned to the writing-room, where a bridge party was held, the Portland women in charge, each wearing a pink rose as a special emblem. There were twenty-six hostesses to meet and greet the guests. As prizes, there were cook books, which had been made up from recipes contributed by mothers in Portland. Mrs. Helen Peterson was the official hostess of the evening.

At 9:30 o'clock yesterday morning, the business sessions opened and after the meeting had been called to order by Miss Doris Shorney, chairman of the convention, the song "Fidelity" was sung and the meeting was turned over to the grand president, Mrs. Arthur Hoffman, of Minneapolis. Committees were appointed and reports read. At 12:30 o'clock luncheon was served in the ballroom and the sessions were resumed at 2 p.m.

CAMPS MAINTAINED

Mrs. J. E. Finley, chairman of inspection, gave her report and special attention was given to the report of the three camps for underprivileged children maintained by the Sorority at Crystal Lake, Colorado; Cape Henry in Virginia, and Boundary Bay, close to Vancouver. Each year, many members give up their vacation time and travel considerable distances to serve as counsellors in these three camps. The children are given the best of care and are provided with everything they need—clothing, toilet articles and dresses all cut out for them to work on for themselves during handiwork hours. Many gifts of bedding and clothing are received each year from chapters all over the continent.

Not only does the Sorority provide a happy, health-giving holiday for hundreds of children, but it "follows up" the families of these children during the Winter, buying clothing and other necessities with their philanthropic fund.

SPECIAL TREAT

A special treat to which the Vancouver children look forward with happy anticipation is the annual Christmas party, where they see moving pictures of their holiday activities, sing again their camp songs and recapture the careless enjoyment of Summer.

Gamma Phi Beta's interest in social service is demonstrated further by the fellowship of $1,000 offered biennially for graduate study in social service. The Great War gave unusual opportunities for service.

Mrs. Vernon Kellogg, the only woman member of the American commission for relief of Belgium, and author of "Women of Belgium," started the famous Gamma Phi Beta Milk Bottle Campaign, raising $10,000 for Belgian babies.

VISIT GARDENS

On Sunday afternoon the delegates drove out to "Benvenuto," the home of Mr. and Mrs. R. P. Butchart, and visited the world-famous gardens. Mrs. Arthur Hoffman, the grand president, was the guest of Mr. and Mrs. Butchart at tea. The visit was much appreciated by the delegates, who were enchanted with the garden and grateful to the generous hosts for the opportunity of seeing "Benvenuto."

Sunday was a busy day for the delegates. Arising early they gathered in the writing-room for the presentation of their credentials, after which there were rehearsals for the initiation and memorial service and a meeting of province directors and delegates.

At 11 o'clock, delegates and visitors, en masse, attended a special service at Christ Church Cathedral and heard Dean Quainton deliver an inspiring sermon. Fragrant flowers, a gift from Gamma Phi Beta, adorned the altar and, although many other persons attended the service, Dean Quainton spoke directly to the Gamma Phis, who sat together in the front pews of the church.

MEMORIAL SERVICE

In the evening everyone donned her most sophisticated and "swishy" gown and gathered in the lower lounge for the high tea, which was sponsored by the Eugene, Everett and Boise alumnae associations, under the sponsorship of Mrs. O. F. Stafford, Eugene; Mrs. Dan Carpenter, of Everett, and Miss Minerva Terteling, of Boise.

Under the capable direction of Marie Moreland Simmons, the international chairman of ritual, a memorial service was conducted at 8 p.m., with such dignity and impressiveness that everyone received a new inspiration and a greater consciousness of the deeper side of sorority bonds.

The highlight of the entire day's activity was the initiation ceremony at 8:30 p.m., also conducted by Mrs. Simmons, with the assistance of the Lambda Chapter members. In eloquent silence, delegates and visitors witnessed the initiation of the eight pledges.

Today the business sessions will continue, ending with the Hi-Jinx dinner in the ballroom at 7 o'clock, followed by a party in the Crystal Garden Theatre at 9 p.m.

Bride and Groom Leave for Honolulu

—Photograph by Savannah.

MRS. LESLIE THOMAS WILLOUGHBY (Nee Tomlin)

Whose marriage was solemnized on Saturday afternoon at St. John's Church. The bride and groom sailed on Saturday evening aboard the Empress of Canada for Honolulu, where their honeymoon will be spent. Mrs. Willoughby was formerly Miss Eileen Tomlin, daughter of Mr. and Mrs. Edwin Tomlin, "Westward Ho," Mount Tolmie.

Clubs-Societies

Court Triumph A.O.F.

The members of Court Triumph, A.O.F., paid a surprise visit recently to the home of Mrs. J. Sarsiat, Tennyson Avenue, in honor of her mother, Mrs. S. Hughes, who was celebrating her eightieth birthday. An enjoyable afternoon was spent. Tea was served by Mrs. Sarsiat, assisted by Mesdames J. Lindsay, G. Hughes and L. Newbigging. Speeches were made by Sister Pilgrim and Sister Curtis, Sr., congratulating their charter member and wishing her many more years of health and happiness, to which the guest of honor responded. Those present were Mesdames Curtis, Sr., Curtis, Jr., Waldon, Mayland, Love, Moore, Davidson, Lalonde, Sr., Z. Lalonde, Pilgrim, Graham, Rodgers, Sarsiat, Bishop and Newbigging. Other guests were Mr. and Mrs. Bassett, Mrs. W. Graham, Mrs. Leshmore, Mrs. Lindsay, and Mrs. G. Hughes.

• • •

Loyal True Blues

The regular meeting of Capitol City, No. 303, Loyal True Blues, was held on Friday at the Orange Hall. Mrs. Cave reported on a successful garden party held at the home of Mrs. Adams, Esquimalt Road. The conveners were: Home cooking, Mrs. Cresine and Mrs. Groves; sewing, Mrs. Wilson; house-housie, Mrs. Adams; tea committee, Mrs. Adams, Mrs. Punt and Miss Aspinall; tea cups, Mrs. Youson. The winner of the sweater donated by Mrs. Hall was Mrs. Christensen, and the cushion, donated by Mrs. Young, was won by Miss Bennett. Mrs. Joyce and Mrs. Worwick were welcomed back after their absence on account of illness.

Carne Rebekah Lodge

The next regular meeting of Carne Rebekah Lodge, No. 45, I.O.O.F., will take place on Tuesday at 8 p.m., in the Odd Fellows' Hall, Douglas Street. The members of the Pheta Roe Girls' Club are invited to attend.

• • •

Pride of Victoria Lodge

Pride of Victoria No. 55, Orange Juvenile Association, held its regular meeting in the Orange Hall, on Saturday, with Miss E. Rogers presiding. One new member was received into the order. Mrs. Green, of Vancouver, right worshipful provincial grand mistress of British Columbia, paid her official visit, accompanied by Mrs. E. Trowsdale, of Victoria, right worshipful deputy grand mistress. Other visitors were Mrs. Harvey, past mistress of Salmon Arm; Mrs. Heller, of San Francisco, and Worshipful Brother Dickson, county master. The members enjoyed addresses by each of these guests, who were afterwards entertained at luncheon. Members are requested to meet at the Orange Hall on Sunday next, at 10 o'clock, for church parade, service being held at the Church of Our Lord, Blanshard and Humboldt Streets. Arrangements are also well in hand for the July 12 picnic. The meetings will be discontinued until Saturday, September 12.

• • •

St. John's W.A.

The St. John's W.A. will meet in the guild room today at 2:30 p.m.

New Chapter of Gamma Phi Beta To Be Organized

A NEW Canadian chapter of the Gamma Phi Beta will be installed this Autumn at the University of Western Ontario in London, Ont.

The announcement was made here yesterday at the thirty-ninth convention of the Gamma Phi Beta. The convention is the largest in the history of the sorority, and the first held outside of the United States.

Entertains With Dance On Birthday

The Palais de Dance was the scene of gaiety last evening, when Mr. Robert Townsend entertained a large number of his friends at a dance, the occasion being his twenty-first birthday. A four-piece orchestra supplied the music for dancing and provided an excellent programme of dance numbers. Medleys and serpentine added to the fun of the evening.

Miss Phyllis Addison, brilliant young dancer of the Russian Ballet School, delighted the guests with a novelty tap dance, and Miss Marjorie Bowden and Mr. Gordon Smoothy were the winners of the spot dance.

MIDNIGHT SUPPER

A sit-down supper was served at midnight, the tables being prettily decorated with sweet peas. The head table was attractively arranged with bowls of pink and white roses centred with a three-tier birthday cake, which was cut by Mr. Townsend. The cake was decorated in colors of pink and white. Mr. T. H. Eslick proposed the toast to the guest of honor, to which he responded. Dancing was then continued until an early hour this morning.

Prior to the dance, Mr. Townsend was the guest of honor at a dinner party arranged by Miss Marjorie Bowden at the Poodle Dog Cafe, where covers were laid for six. Others in the dinner party were Miss Lillian McPhee, Miss Dorothy Blakeney, Mr. David Townsend and Mr. Gordon Smoothy.

The invited guests at the dance were Mr. and Mrs. T. H. Eslick, Mr. and Mrs. W. C. Hubenet, Mr. and Mrs. Frank Hall, Mr. and Mrs. Norman Harris, Mr. and Mrs. D. W. Carter, Mr. and Mrs. Wilfred Hughes, Mr. and Mrs. George Bennett.

Misses Lillian McPhee, Edna Lackie, Mollie Milton, Grace Howrovd, Dorothy Blakeney, Margaret Addison, Phyllis Addison, Frances Kelley, Doris Sharp, Frances Nute, Lorna Farrell, Dorothy Fuggle, Marilyn Piercy, Ella Baron, Marjorie Bowden, Phyllis Deaville, Ella Whyte, Patricia Small, Joan Watson, Patricia Palin, Ruth Whiteoak, Marjorie Bridge, Winnie Welsh, Irene Rhodes, Margaret Law, Rita Mottershead, Peggy Stanley, Edna Creed, Peggy Creed, Gay Stewart, Vera Ferriday, Gladys Perry, Bertha Crosby, Rita Norris, Evelyn Dunn, Violet Mylrea, Dorothy Holland, Florence Kelley, Lillian Hislop, Barbara Leigh, Murie Ockenden, Elsie Davies, Eleanor Peats, Violet Robertson, Verna Simpson, Frances Wallace, Florence Hall, Dorothy Smith, Joyce Murphy, Pearl McGary, Myrtle Lyle, Sybil Page, Sylvia Rogers, Hazel Ledson, Barbara Miller, Muriel Winterbottom, Sheila Douglas, E. F. Furgeson, Gertrude Browning, Doreen Dodsworth, Lorene Jesse, Irma Falk, Kathleen Bowden, Margaret Saunders, Marjorie Dodsworth, Betty Teagle, Emily Gill, Grace Townsend, Flossie Hughes, Beryl Fleming, Mary McLellan, Erra Maynard, Dorothy Hill, Winnie Foulds, Joyce McCuaig, Dolly Glover, Annie Andrews, Evelyn Wilson, Marrion Wilson.

Messrs. Hugh McIntyre, John Impett, T. Waters, David Townsend, A. Henry, Victor Johnston, B. Smith, "Pat" English, Jack Kirk, Harold Attwell, Albert Down, Ken Craig, Gordon Smoothy, Jack Townsend, Lloyd Simpson, James Baker, Walter Colvin, Donald Morton, Arthur Poyntz, Ken Tyrrell, Linton Qheale, Charles Darcus, Brent Murdoch, Bob Sinclair, Bill Johnston, Morran Waller, Malcolm Taylor, G. Farrell, Jack Okel, Fred Woodrow, Bill Naysmith, B. Coles, Bill O'Connor, Victor Jones, L. Dallimore, Harold Sudlow, Neil Fraser, Tom Coventry, A. King, Alan Cunningham, Bert Simpson, Jack Froud, Jack Frumento, George Davies, Jack Figueredo, George Williams, James McGary, Ken Elliott, Jack Harness, Frank Ralph, S. MacQuarrie, Allan Bentley, Clifford Barlow, Stan McLaren, Jock Chilton, Enock Farriday, Loran Ferriday, K. Dodsworth, Earle Marsh, Thomas Packford, Grant Horne, Leighton Manning, Dudley Keeler, Gordon Dunaway, Jack Roach, Harold Baker, Alfred Townsend, Richard Hughes, James Rennie, Lloyd Ralph, Dan Doswell, David Weir, Norman Colvin, Albert Coomber, Raymond Wakeham and David Crowe.

Was Married in Hongkong

—Photograph by King, Honekone

MRS. JOHN CHARLES DOYLE

Bride and Groom to Visit Here

Mr. and Mrs. John Charles Doyle, whose marriage took place in Hongkong on June 11, were passengers aboard the SS. Empress of Russia, which arrived in Victoria yesterday morning.

Mrs. Doyle was formerly Miss Marion Irene Tyrrell, younger daughter of Mr. and Mrs. A. Tyrrell, Niagara Street, and the groom is the only son of the late Captain and Mrs. J. C. Doyle, of Blackheath, England.

For the wedding, which took place in St. Andrew's Cathedral, in a lovely setting of pastel-shaded carnations, Rev. Mr. Higgs officiating, the bride wore a beautiful gown of white lace, with a full train, and a filmy veil arranged beneath a coronet of orange blossoms and she carried a bouquet of gardenias and jasmine. She was given away by her father.

Attending her was Mrs. J. White, of Hongkong, in an attractive frock of white lace and a dusty pink hat, who carried a bouquet of pink gladioli, and the trainbearer was Dean Wilson, also of Hongkong. Mr. A. G. Groves was best man.

Mr. and Mrs. A. Tyrrell entertained at a small reception and cocktail party after the ceremony at the Arlington Hotel.

Mr. and Mrs. Doyle expect to spent the next eight months in Victoria, and are at present the guests of the bride's brother and sister-in-law, Mr. and Mrs. Frank Tyrrell, Linden Avenue.

Authors' Club to Hear Programme

A musical and literary evening will be held at the home of Mrs. J. O. Cameron, Moss Street, on Friday evening at 8:15 o'clock, under the auspices of the Victoria and Islands Branch, Canadian Authors Association.

A similar entertainment held last year, through the courtesy of Mrs. Cameron, was greatly enjoyed, and this year's programme, convened by Mrs. Doris E. Ferne, will follow the same lines. Among those taking part will be Miss Ethel Bale, in readings from the poems of local authors; Miss Kendall, violinist; Miss Audrey St. Denys Wood, Miss Gwen Harper and Mr. E. Holloway, pianists; Miss Doreen Wilson and Mr. E. Ferne, vocalists; Miss Myrtle E. Lane, dramatic selections.

Further information may be had by telephoning G 2896.

STORE CLOSED ALL DAY WEDNESDAY, JULY 1

SAFEWAY STORES

HOLIDAY SPECIALS TUESDAY JUNE 30

"MAPLE" PICKLES	Sweet Mixed, Sour or Mustard Large Bottle	23c
PORK and BEANS	Royal City, Tall Tins 16 oz. Each	5c
HORSESHOE SALMON	Fancy Red Sockeye No. ½ Tin	15c
"BROOKFIELD" CHEESE	Spreads or Slices ½ Lb. Pkts 2 for	25c
BUTTER	First Grade Alberta "Highway" Brand 3 Lbs	74c
GRADE "A" MEDIUM EGGS, loose	per doz.	27c
BACON, side or back, sliced, ½-lb. cello pkts.	each	15c
SLICED PINEAPPLE, Garden Isle	3 tins	25c
COUNTRY KIST CORN	17-oz. tin	10c
"Jiffy" Lamb Fricassee, Meat Balls or Boiled Dinner, 8-oz tin		9c
WAX PAPER, 40 sheets to roll	2 rolls for	15c
LEMONADE CRYSTALS, Jameson's	pkg.	9c

Fruit and Vegetables

WATERMELON	Choice Luscious Red Klondike Lb	5c
TOMATOES, No. 1 Desserts	2 lbs.	25c
LETTUCE, large heads; local	3 for	10c
STRAWBERRIES	British Sovereign Holiday Special 2 boxes	19c
NEW POTATOES, fresh local	7 lbs.	25c
GREEN PEAS, large full pods	3 lbs.	14c
CANTALOUPE	Large Size—Pink Meat for Dessert or Salads 2 for	25c
WIENERS CHOICE QUALITY	lb.	20c
ASSORTED COOKED MEATS	lb.	25c
PICNICS SMOKED SHOULDERS	lb.	18c

BEEF			VEAL		
Rib Boil	lb.	6c	Stew	lb.	10c
Round Steak	lb.	20c	Chops	lb.	23c
Blade Roasts	lb.	10c	Roasts	lb.	15c

We Reserve the Right to Limit Quantities ● Safeway Stores, Ltd., 707 Fort St.

July Sale Bargains Today

A. K. LOVE, LTD.

708 VIEW STREET

Phone, Office, E 2513; After 6, Phone G 1078 Appointment, 9 to 6

HAROLD S. TIMBERLAKE

OPTOMETRIST

647 YATES STREET, VICTORIA, B.C.

Expert Fitting of Surgical Appliances

TRUSSES — New Non-Skid Pad Trusses. Hold securely and comfortably, requiring only half the pressure of other styles.

ABDOMINAL BELTS — Camp and Fisher-Made Abdominal Supporters. Models for all conditions and figure types.

Consult Our Truss Expert . . Satisfaction Guaranteed

OWL DRUG CO., LTD.

Campbell Building Phone G 2112 W. F. BLAND Manager

Bride and Groom to Visit Here

Perfect for that vacation trip our mannish tailleurs and softer "dress maker" suits, beautifully tailored of fine wool lens at $18.75

Madame Runge LIMITED

Fletcher Building Douglas St.

Large Selection

Walnut Chests

Cedar-Lined — Prices From

$17.50 to $42.50

HOME FURNITURE COMPANY

825 FORT STREET

A FUR COAT FROM FOSTER'S

Is an investment in quality and satisfaction. Buy now, fur prices are rising and you will never see these values again.

Foster's Fur Store

733 Yates St. A. E. Alexander, Prop.

SAVE MONEY AT OUR 51st ANNIVERSARY SALE NOW ON

Jas. Maynard Ltd.

649 YATES ST.

INSPECT OUR ALL-METAL REFRIGERATORS AT ONLY, $8.50

Hold Up to 40 Pounds of Ice—Give Entire Satisfaction

The Red Cross Workshop

584-6 Johnson Street Phone E 3513

a new freedom!

a car of your own

Buy It Through The Colonist Want Ads

Release yourself from the dullness of staying at home these glorious Summer days . . . there is a new world of pleasure and freedom open to you when you own a car of your own . . . Watch The Colonist Want Ads. for the exceptional buys in late model used cars offered daily. You will find the pick of the market listed by the best agencies in the city.

The Daily Colonist

Classified Ad. Department

Open 8 A.M. to 10 P.M. Phone E 4114

Social Activities and Notes of Personal Interest

Piano Pupils Give Recital Of Interest

Mrs. E. Anderson Fairbairn, Lic.Mus., L.M.C.M., held her annual piano recital recently at her home on Belmont Avenue.

The reception-rooms were a mass of lovely flowers, all the varying shades of blue being the basis of a very effective color scheme.

During the evening a one-act play, "With an Eye to the Future," written by Mrs. Fairbairn, was presented. It dealt with the "private lives" of two young music students, showing their differing attitudes to their music, and showed them a few years later, each one demonstrating with startling clarity just what their respective attitudes had accomplished for them. Each part was capably played by the members of the cast. The following took part: Misses Agnes Stringer, Annie Maclean, Bob Nickells, Arthur Bates, Billy Bryson and Edwin Popham.

PRESENTS AWARDS

In a short talk following the play, Mrs. Fairbairn stressed the invaluable importance of interest and ambition on the part of each individual student, and presented prizes for those with the most commendable attitudes. The prize for the girls was won by Donna Munro and that for the boys by Arthur Bates.

Announcement was made of the fact that Miss Annie Maclean had obtained the splendid mark of 96 out of a possible 99 in the recent examinations of the Associated Boards, London. This was the highest mark obtained in Victoria in her grade.

The musical programme was a most interesting one, featuring a group of really very capable senior students.

Miss Kathleen Gurney gave a fluent rendering of Godard's "En Courante"; Miss Agnes Stringer contributed the eccentric Spanish dance, "Bolero," by Ravine, and the Mazurka in Eb Major; Miss Annie Maclean gave a creditable performance of Mozart's lovely Allegro in D Major, followed by "Song of the Brook," by Lack; Billy Bryson delighted the audience with Tschaikowsky's charming "Dance of the Sugar Plum."

DUETS GIVEN

The following duets were given: A. Stringer and A. Maclean, Chopin's Polonaise in A; B. Bryson and A. Bates, Schubert's "Marche Militaire"; D. Munro and E. Stringer, "Little Fairy Waltz," by Streabbog, and R. McGavin and E. Popham, "March of the Guards," also by Streabbog.

Completing the programme were the following: Donna Munro, Waltz in A, by Cramer; Robert McGavin, "Drifting," by Williams; Evelyn Stringer, "Narcissus," by Slater; Edwin Popham, "Indian War Dance," by Brounoff; Arthur Bates, "Pride of the Regiment," by Crammond; Bob Nickells, "Cairo," by Dupont; Eva Aldridge, "Fauge Miche," by Cramer. Mrs. Fairbairn played the Chopin Scherzo in B Minor. She was later presented with a bouquet on behalf of the students.

Choristers Entertain At Picnic

The annual picnic of the Georgian Choristers held recently at the Gorge Park brought to an end the activities of the club for this season. During the afternoon games and contests arranged by Mrs. J. T. Keating, assisted by Mrs. J. Reid, were carried out and much enjoyed, the prize winners being Mesdames H. C. Gill, F. T. Williams, V. J. Baines, J. Kyle, J. Watt and S. Gurney.

At 5 o'clock, supper was served in the Japanese Tea Gardens. This was convened by Mrs. Alan Harper, assisted by Mrs. St. Silver. The table arrangements were carried out in pastel shades of pink and green, and the tasteful way in which the outdoor meal was served was appreciated by all present.

In her parting address to the club before the holidays, the president, Mrs. Gurney, thanked all those who had attended practices during June, and especially Miss Elsie Friend, the accompanist, for her kindly co-operation. Due thanks were accorded Mrs. Keating, Mrs. Reid and Mrs. Harper and all those who had added to the success of the picnic. At this time it was announced that the lovely hand-woven bag made and donated by Miss Dorothy Austin, had been won by Miss Elsie Friend.

At the conclusion all joined in singing part-songs, led by the conductor, Mrs. Georgina Watt, and parted with all good wishes for the holidays.

Anglican Young People

VICTORIA

The Victoria A.Y.P.A. will hold its annual picnic tomorrow at Mount Douglas Park, as planned. Buses will leave Memorial Hall at 10:30 o'clock in the morning.

Gamma Phi Beta Sorority Meets Here

Photograph by Associated Screen News

Four hundred and twenty Gamma Phi Betas are holding their annual convention at the Empress Hotel, and delegates from all the large cities in Canada and the United States are here for the week. Among the first arrivals were: Mrs. Homer A. Mathieson, of Portland (left), who is official hostess; Miss Doris Shorney, of Vancouver (centre), convention chairman, and Mrs. Athol B. Gorrill, of Seattle, assistant chairman of the convention. They are seen in the garden of the Empress Hotel.

Social and Personal

Returning Today

His Honor the Lieutenant-Governor and Mrs. Eric W. Hamber will return to Government House from Vancouver today.

• • •

Birthday Dance

A delightful dance was held recently in the Queen of Peace Hall, Esquimalt, in honor of Miss Winnie Conroy, who was celebrating her twenty-first birthday. The hall was decorated with pink and white flowers, and on a table at one end of the hall was the beautifully decorated birthday cake, flanked by tall pink candles in silver candelabra and surrounded by the many gifts presented by the guests. At midnight everyone sang "For She's a Jolly Good Fellow," and the cake was cut by the guest of honor, Rev. Father A. B. Wood congratulated Miss Conroy, and Mr. Len Pearce, president of the Young People's Club of Esquimalt, presented her with a gold compact engraved with her initials, the gift of the club members. A popular orchestra provided dance music and those present included Mesdames P. Conroy, M. Allen, Costello, T. O'Leary, J. L. Parkinson, L. Walker, A. V. Hubbard and L. Peace, Misses Eileen O'Neill, Frances Cownden, Lily Conroy, Eileen Worth, Angela Bianco, Kay Conroy, Wanda Spencer, Pat Walsh, Muriel Malloy, Marie Costello, Beatrice Sullivan, Pearl Chisholm, and Messrs. J. Lee, W. Roberts, J. Gane, R. Bianco, J. O'Neill, L. Pearce, R. Rendle, R. Plenderleith, A. Hargreaves, L. Walker, A. Hubbard, J. Reid, J. O'Leary, A. Shipway, A. Cownden, G. McWade, L. Gill and A. Cownden.

• • •

Dance Held

An enjoyable dance was held at the Little Arctic, Cordova Bay, by Miss Marie Edwards, for the pupils of Mount Douglas High School and friends. The guests spent the evening dancing to the music of a popular orchestra. Those present included Misses Virginia Todd, Sylvia Lambrick, Jean Dawson, Doreen Kenning, Ynes Stewart, Hilda Hall, Edith Hall, Jean Mitchell, Muriel Raper, Muriel Mercer, Hazel Leeson, Phyllis Mercer, Sylval Petch, Iola Carter, Betty Lambrick, Kay Rendle, Mary Davey, Eveline Burdett, Dorothy Payne, Marjorie Payne, Dolly Anderson, Barbara Dawson, Edna Raper and Grace Hall, and Messrs. Bill Tysoe, Norman Carr, Eric Grant, Ted Anderson, Jack Anderson, Albert Taylor, Lloyd Silver, Graham Lambrick, Harvey Ozard, Colin Barraclough, David Simpson, Charlie Stewart, Bill Stewart, Peter Mitchell, Bob Langley, Vernon Varney, Kenneth MacDonald, Leslie Kellow, Laurie Rendle, George Browning, Douglas Miller, George Moon, Ross Payne, R. Price, Gordon Payne, Hugh Reid, Peter Davey, Romaine Grant, Gilbert Brown, Gilbert Simmonds, T. F. Hodson, A. Hodson, George Palmer, F. Findlay and many others.

• • •

Entertains Visitor

Mrs. Arthur Schoeni, wife of the manager of the United Press of Olympia, Wash., is the guest of Mrs. J. T. Jones, 2184 Epworth Street, during the week, having come here to attend the sessions of the Gamma Phi Beta Sorority. Mrs. Schoeni will be joined at the end of the week by her husband, with whom she will leave for home.

• • •

Tea Hostess

Mrs. P. S. Lampman entertained at a delightful tea yesterday afternoon at "Hillside," her home in Uplands. Tea and ices were served in the garden and the invited guests included the Hon. Mrs. F. G. Hood, Mrs. F. B. Hood, Mrs. J. R. McIlree, Mrs. F. J. D. Pemberton, Mrs. W. B. Wilson, Mrs. Colin Donald, Mrs. Rolfe Mainguy, Mrs. W. M. Carmichael, Mrs. J. H. Moore, Mrs. Maurice Wood, Mrs. James Gray, Mrs. W. B. Leach, Mrs. George Tyson, Mrs. W. P. D. Pemberton, Mrs. J. S. Woods, Mrs. A. S. Humphreys, Mrs. Howard Harman, Mrs. Fred Cabeldu, Mrs. Arthur Nash, Mrs. Victor Macdowall, Mrs. Eric Burton, Mrs. J. H. Norton, Mrs. Bruce Forbes, Misses Marion Bullock-Webster, Alyce Baines, Laura Magrath, Kathleen Clay, Helen Forman, Helen McIntosh and Jean Campbell.

• • •

Presentation Made

At a meeting of the executive of the Beaux-Arts Society last evening at the home of Miss Doreen McGregor, Granite Street, the retiring president, Mr. Edward T. Simmons, was presented by the members with a desk cigarette lighter, Mr. Richard Muirhead making the presentation and expressing the society's appreciation of Mr. Simmons' leadership. In replying, the past president thanked the members for their support at all times.

• • •

Going to England

Miss Marjorie Peto left on Sunday night for Vancouver, where she attended her sister's wedding yesterday, and is proceeding to England, where she will spend the Summer. She will sail from New York aboard the R.M.S. Queen Mary, accompanied by her sister, Miss Hilda Peto, of Winnipeg.

En Route to Norway

On the first lap of their trip to Norway, Mrs. C. S. Sorenson and her daughter, Miss Randy Sorenson, well-known Port Renfrew residents, left Victoria yesterday after a short stay in the city. They will be gone until the early Fall. Mrs. Sorenson is a native of Norway and has not been back for ten years.

• • •

To Visit on Mainland

Mrs. E. H. King, of Craigdarroch, left yesterday afternoon for Vancouver, accompanied by her daughter, Miss Claire King. They will spend a week there visiting friends and will attend the opening of Vancouver's golden jubilee celebrations.

• • •

Returns to Vancouver

Miss Betty Whalley, Vancouver, who came to the city to attend the Willoughby-Tomlin wedding, and while here was the guest of Miss Ruth Moore, Richmond Court, has returned home.

• • •

Enjoying Holiday

Mr. and Mrs. B. B. Nelson and family, Minneapolis, are spending a few days' holiday in the city, and are registered at the Empress Hotel.

• • •

Returns to Vancouver

Miss Audrey Applegate, Vancouver, who spent a few days in Victoria with her parents, Mr. and Mrs. H. J. Applegate, Arnold Avenue, returned home on Sunday afternoon.

• • •

Going to England

Mr. C. W. Lonsdale, headmaster of Shawnigan Lake School for Boys, who has been spending some time in California in the interests of his health, will leave shortly for England and expects to return to the school in September.

• • •

Birthday Tea

Mrs. J. S. Woods entertained a few children at tea on Sunday afternoon at her home on Pemberton Road, the occasion being the sixth birthday of her little daughter, Sally.

• • •

Going to Mainland

Alderman and Mrs. James Adam and their daughter, Miss Elaine Adam, are going over to Vancouver to attend the opening ceremonies of the Terminal City's golden jubilee celebrations.

• • •

Attended Wedding

Mr. and Mrs. Gordon Tongue, Seattle, were among the out-of-town guests who attended the wedding of Miss Eileen Tomlin and Mr. Leslie T. Willoughby, on Saturday afternoon.

• • •

At James Bay Hotel

Mrs. A. Beraha and three children from Hongkong arrived here yesterday by the Empress of Russia and are registered at the James Bay Hotel for several days.

• • •

To Arrive Shortly

Mrs. Cavendish expects to sail from England aboard the Ss. Empress of Britain on July 4 on her way to Victoria to visit her mother, Mrs. Dunsmuir, at Hatley Park.

• • •

Return Home

Mrs. E. M. Harris, who has been the guest of her nephew and niece, Mr. and Mrs. A. E. Ormandy, of Albany, New York, has returned to her home, 354 Linden Avenue.

• • •

Visitor Leaves

Mrs. Walter A. Stenner will return to her home in Vancouver this afternoon after spending a few days here with her parents, Mr. and Mrs. A. S. Denny, Crescent Road.

• • •

Returning Next Week

Mr. and Mrs. A. Tyrrell, who were in Hongkong for the marriage of their daughter, Miss Marion Tyrrell, are expected home on July 8 aboard the Ss. President Grant.

• • •

Golden Wedding

Mr. and Mrs. C. O. Henworthy, 3017 Shelbourne Street, will celebrate tomorrow the fiftieth anniversary of their wedding.

• • •

On Annual Visit

Mr. M. J. S. Bryan, St. Louis, Mo., educationist, arrived at the Strathcona Hotel yesterday, with Mrs. Bryan, for their annual holiday here.

• • •

Leaves for Alaska

Mr. John K. Wardell, who has been visiting his son at 542 St. Patrick Street, sailed yesterday for a trip to Alaska.

• • •

From San Francisco

Mrs. J. A. Nagle, Mr. J. Nagle and Miss Helen L. Comte, San Francisco, are at the Strathcona Hotel.

• • •

Here From Winnipeg

Mr. and Mrs. C. A. Plows and their son, well-known Winnipeg family, are registered at the Empress Hotel.

• • •

At Douglas Hotel

From Bentley, Alta., Mr. and Mrs. C. W. Hergott came to Victoria yesterday. During their stay in the city they will reside at the Douglas Hotel.

• • •

Edmonton Visitors

Mr. and Mrs. E. C. Lindon, Edmonton, are at the Douglas Hotel.

• • •

On Holiday Here

Mr. and Mrs. R. Kennedy, Winnipeg, are here for a few days' holiday and are staying at the Windermere Hotel.

• • •

Visiting Island

Mr. and Mrs. J. B. Tucker, Salt Lake City, are holidaying on the Island. They registered at the Empress Hotel yesterday.

• • •

Here for Few Days

Mr. and Mrs. Charles A. Ingram, San Francisco, are holidaying in the Northwest. They are staying a few days at the Empress Hotel.

• • •

Holidaying Here

Mr. S. W. Dwinnell, Minneapolis business executive, is holidaying in the city. He is registered at the Empress Hotel.

• • •

From South

Mr. and Mrs. M. Robinson, San Francisco, registered yesterday at the Empress Hotel.

• • •

At Hope, B.C.

Colonel E. Chambers registered recently at the Fort Hope Tavern, Hope, B.C.

• • •

Los Angeles Visitors

Mr. and Mrs. Paul W. Putzman arrived from Los Angeles yesterday and registered at the Empress Hotel.

• • •

Portland Party

Mr. J. A. Fryer and party arrived here yesterday from Portland and registered at the Strathcona Hotel.

• • •

From England

Mr. and Mrs. J. Robertshaw are here from Harrogate, England. They are staying at the Empress Hotel.

• • •

From Chicago

Mr. and Mrs. E. H. William, Chicago, arrived at the Empress Hotel yesterday.

• • •

In Vancouver

Mrs. Charles E. Wilson, of the Uplands, has left for Vancouver for a few days.

• • •

Here for Few Days

Mr. and Mrs. E. T. Langdon, Ottawa, are spending a few days at the Douglas Hotel.

• • •

At Empress Hotel

Mr. A. M. Millard, Calgary, is staying at the Empress Hotel.

• • •

From Regina

Mrs. W. M. Ramsey, Regina, is at the Empress Hotel.

• • •

From Berkeley

Mr. and Mrs. D. M. Sheldon, Berkeley, are at the Empress Hotel.

• • •

Will Not Receive

Mrs. A. J. B. Dewdney will not be "at home" tomorrow at Noble Farm.

• • •

From China

M. E. A. C. Dunn, Peiping, China, arrived at the Strathcona Hotel.

• • •

From Revelstoke

Mr. T. F. Robson, Revelstoke, is registered at the Windermere Hotel.

ENGAGEMENTS

SCOTT—MUSGRAVE

The engagement is announced of Frances Kathleen, daughter of Mr. and Mrs. Robert Musgrave, of Victoria, to Mr. Ian James Montague Scott, younger son of the late Mr. James Walter Montague Scott and of Mrs. Scott.

In all thy ways acknowledge Him, and He shall direct thy paths.—Prov. iii. 6.

Our Big Summer Sale Continues
Greater Values Than Ever
The Plume Shop
747 YATES STREET

Backbone is heart and soul, brain and brawn. It is not just a jointed spinal column—a bafuster of bones to bolster the body.—Van Amburgh.

Pantorium Dye Works
Empire 7155
DRY CLEANING, DYEING

TEA JAMESON'S
Blended and Packed in Victoria
For Sale by All Grocers

McDONALD'S
300 MOSS ST. F 4191 — 749 YATES ST. G 1911
"WE SELL FOR LESS"
MONDAY AND TUESDAY CASH AND CARRY SPECIALS
BUTTER—First grade, 3 lbs. 72c
BUTTER—Fresh Creamery, 2 lbs 66c
DATES—Special 4 lbs. 19c
ONTARIO MILD CHEESE—Lb. 19c
CLASSIC CLEANSER—Per tin. 5c
ROGERS' GOLDEN SYRUP—2-lb. tin for 14c
(Relief Orders Gladly Accepted)
DELIVERY—We deliver anywhere in the city or suburbs.

4X "CB-4" 20 oz.
The New CANADIAN BAKERIES LOAF WITH THE 4 POINTS OF EXCELLENCE
Ask your Service-man about it!

Going Away?
The Beaches Are Calling ...So Are We
LET US DELIVER YOUR CAMPING EQUIPMENT TO ANY POINT ON VANCOUVER ISLAND
We maintain scheduled freight service to all points North on the Highway from Victoria.
Phone G 8188
ISLAND FREIGHT SERVICE LIMITED
514 CORMORANT STREET
ISLAND FREIGHT SERVICE LTD.

FUR STORAGE — Malleks Limited Ready-to-Wear and FURS — FUR REPAIRS
1212 Douglas Street — E 1623

To Make Room for New Shipments We Offer One
Hupmobile "8" Sedan
Brand New—Big Reduction in Price
Generous Allowance on Your Used Car
MASTERS MOTOR CO., LTD
809 YATES ST. PHONE E 8345

SELBY'S
Arch-Preserver Shoes
See the Smart New Styles
CATHCART'S
1208 Douglas Street

For the Regatta or Races
Sportsmen, Hunters Navigators or Tourists
Choose
ZEISS Binoculars
We Have Them at
$41.00 Up
Others From $7.50
CASH OR CREDIT
No Extras—No Interest
JOSEPH ROSE, Ltd.
Jeweler and Optometrist
1013 Government Street
It's Easy to Pay the Rose Way

ARE YOU LOSING YOUR FIGHT WITH STOMACH TROUBLE CAUSED BY EXCESS ACID
If ordinary sugar-coated pills, laxatives and alkalizers fail you, why not in fairness to yourself, try PFUNDER'S TABLETS! Many users praise them and leading pharmacists recommend them highly. Pfunder's Tablets have won great fame for their results even in more severe cases of stomach trouble caused by excess acid.
You can try Pfunder's Tablets for 15 days without the test costing you one penny.
Come in for FREE Details and Trial Offer
MacFarlane Drug Co.
Corner Douglas and Johnson Sts.

ERNIE ENERGY
BIG DAY AHEAD, ERNIE — HOW MANY HELPERS WILL YOU NEED?
NOT ONE, CHIEF — I'LL SERVE 'EM ALL MYSELF!
HE MUST BE THE FELLA THAT TOOK THE WAIT OUTA WAITER!
HE MAKES ME DIZZY JEST WATCHIN HIM!
BARB-E-Q BILL
YOUR ORDER SIR!
CURB SERVI
GRACIOUS IS THIS OUR ORDER ALREADY!
BRAVO ERNIE — YOU MUSTA BROKEN THE WALTERS ALL TIME SPEED RECORD!
HOW CAN I HELP IT CHIEF — I EAT GRAPE-NUTS FOR BREAKFAST
ORDER YOURS — THERE IS MORE ENERGY AND BETTER BALANCED NOURISHMENT IN FOUR HEAPING TEASPOONS OF GRAPE-NUTS WITH MILK THAN THERE IS IN A SERVING OF LIVER AND BACON!
An amazingly nourishing food—but so much more! For Grape-Nuts is one of the most delicious of foods, too—delicately nut-like in taste. *Crisp* so that it tempts healthful chewing. Specially prepared for easy digestion. Economical because it costs only about one cent per serving . . . Get a package from your grocer today.
MADE IN CANADA
Grape-Nuts

GOAT BREEDERS HOLD KID SHOW

Thomas Pearce Is Judge of Fine Entries That Fill Willows Building

With thirty-one animals on exhibition the annual kid show, sponsored by the Victoria Branch British Columbia Goat Breeders' Association, at the Willows Saturday was successful.

Thomas Pearce, the judge, commenting on the animals, said: "As a lot, they are very fine."

E. Smart, Victoria, won championship honors with his does, and Mrs. Lockwood, Cobble Hill, took premier honors with her bucks.

Many fine prizes were awarded, as follows:

Senior pure-bred Saanen—1, 2, E. Smart, Victoria; 3, 4, Mrs. L. Eberts, Chemainus.

Junior pure-bred Saanen—1, 2, Miss J. E. Harvey, Victoria.

Senior grade Saanen — 1, Mr. Blakeney, Victoria; 2, E. Smart, Victoria; 3, Mr. Braithwaite, Royal Oak.

Junior grade Saanen—1, 2, E. Smart, Victoria; 3, 4, G. S. Eden, Victoria; 5, Mr. Lehane, Victoria.

Senior pure-bred Toggenburg—1, W. and K. Burton, Victoria.

Junior pure-bred Toggenburg—1, W. and K. Burton, Victoria.

Junior grade Toggenburg—1, W. and K. Burton, Victoria.

Senior pure-bred Nubian—1, Mrs. Blakeney, Victoria.

Senior grade Nubian—1, 2, E. Smart, Victoria.

Senior pure-bred Bucks—1, Mrs. Lockwood; 2, 3, Mr. Smart; 4, W. and K. Burton; 5, Mrs. Blakeney; 6, Mrs. Lockwood.

Junior pure-bred Bucks—1, Miss Harvey; 2, Mr. Hanbury; 3, Mr. Blakeney.

HONORS WON AT COLWOOD SCHOOL

Following are the rolls of honor at Colwood School:

Division I—Proficiency, Earle Stevens; deportment, Donnie Deeprose; regularity and punctuality, May King, Kenneth Robinson, Marguerite Hinksman, Kenneth Haunam and Yvonne St. James.

Division II — Proficiency, Pat Peatt; deportment, Betty Peatt; regularity and punctuality, Dola Hughes, Jimmie Maxam and Holly Chow.

AROUND the DIAL

TODAY

5 p.m.—Quips will flash thick and fast over the N.B.C. red chain as Ben Bernie welcomes as his guest Patsy Kelly, leading screen comedienne. Bernie and his orchestra will supply the music. KOMO.

5.30 p.m.—One of the new Summer shows will make its bow over the Columbia network during this sixty-minute broadcast. Rupert Hughes, celebrated writer and playwright, will act as master of ceremonies, while the orchestras of Benny Goodman and Nat Shilkret will interpret the "sweet" and "swing" tunes everyone is singing. As an added feature on the initial programme, Clark Gable and Madeline Carroll will be presented in a radio version of "Men in White." KOL, KVI, KSL.

7.30 p.m.—Leo Reisman's orchestra will supply the music on this thirty-minute programme, while a celebrity, who has had a "three-minute thrill" will be interviewed by Charles Martin, well known New York reporter. KOMO.

8 p.m.—Fred Waring and his Pennsylvanians, with the usual list of favorite entertainers, will start a new Summer show for Columbia at this new time. KOL, KVI.

8 p.m.—"The Tonopah Sickness," the story of a mysterious plague which swept Death Valley and carried off a tenth of the population in a month, will be the true story dramatized by the Old Ranger on the "Death Valley Days" programme. KOMO.

9 p.m.—The Colonist news. CFCT.

CFCT, Victoria (1,450 Keys.)

7.30 a.m.—Rise and Shine.
8.00 a.m.—Timely Topics.
8.30 a.m.—Chimes of the Times.
8.45 a.m.—Let's Go Places.
9.00 a.m.—Musical Moods.
9.15 a.m.—Romance in Melody.
9.30 a.m.—Hush Allan's Financial Flashes.
10.00 a.m.—Road to Happiness.
10.15 a.m.—Health Kalleyrama.
10.30 a.m.—Art Farey at the Piano.
11.00 a.m.—Health Spot Shoemaker.
11.15 a.m.—Maleatic Melodies.
11.30 a.m.—Standard Classics.
12.00 noon—Tempo di Modernase.
12.15 p.m.—World Bookman. "How Is Cheese Used in the Manufacture of Shoes and Wallpaper?"
12.30 p.m.—London Palladium Orchestra.
12.30 p.m.—World Flashes.
12.45 p.m.—Noon-Time Tunes.
1.00 p.m.—Daily Monitor.
1.00 p.m.—Radio Birthday.
6.30 p.m.—Music Lover's Corner.
6.45 p.m.—Tea Dance.
7.00 p.m.—Al Bowlly, vocalist.
7.15 p.m.—Eric Edwards.
7.30 p.m.—Spencer Organ Serenade.
8.00 p.m.—Artista's Corner.
8.15 p.m.—Dance Musicale.
8.30 p.m.—Classic Harmonies.
9.00 p.m.—Colonist Radio Reporter.

CRCV, Vancouver (1,100 keys)

4.30 p.m.—Recordings.
8.00 p.m.—See C.R.C. Network.

KNX, Hollywood (1,050 keys)

7.00 p.m.—Elmer Goes to Hollywood.
7.15 p.m.—Frank Luther, songs, orchestra.
7.30 p.m.—The Newlyweds, comedy.
7.45 p.m.—King Cowboys, songs.
8.00 p.m.—H. C. Lesge, talk.
8.15 p.m.—Souvenirs of Song.
8.45 p.m.—Echoes of Stage and Screen.
9.00 p.m.—News Flashes.
9.15 p.m.—Jay Whidden's Orchestra.
9.45 p.m.—The Crockett Family.
10.30 p.m.—Officer of the Day.
10.45 p.m.—Pete Pontrelli's Orchestra.
11.00 p.m.—Larry Lee's Orchestra.
11.30 p.m.—Pontrelli's Orchestra.
12.00 m.h.—Trans-Pacific News.

C.B.C. NETWORK

8.00 p.m.—Mystery House, drama, director, Rupert Caplan, Montreal. Tom Swift and His Electric Rifle.
8.30 p.m.—Serenade to Summer, soloists, male trio, director, Jack Arthur, Toronto.
8.25 p.m.—Address, Red Cross Appeal.
8.30 p.m.—Alex La Joie's Maurice Orchestra.
8.45 p.m.—Canadian Press News and Weather, Toronto.
7.00 p.m.—Time Signal, Ottawa.
7.00 p.m.—Luigi Romanelli's Orchestra, Toronto.
7.30 p.m.—Lullaby Lagoon, Montreal (B.C. on 7.45).
8.00 p.m.—Ozzie McComb and Embassy Band, Lethbridge, from Waterton Lakes, Glacier Peace Park.
8.30 p.m.—Melody Moods, Melody Maids, director, Ina McCartney, Vancouver.
9.00 p.m.—Just Supposin', drama, director, W. McQuillan, Winnipeg.
9.30 p.m.—To an Evening Star, orchestra director, Tom Gardner, Violet Cummings, contralto, Edmonton.
10.00 p.m.—News Reporter (B.C. Network)
10.15 p.m.—Jack Williamson's Orchestra, Vancouver (B.C. Network).

N.B.C.-KPO NETWORK

KHQ-KOW-KPI-KPO-KOMO

8.30 a.m.—Girl Alone, drama.
8.45 a.m.—Merry Madcaps.
9.15 a.m.—Gene Beecher's Orchestra.
10.30 a.m.—Gould and Shefter's Rhythm Octette.
11.00 a.m.—Pepper Young's Family, sketch.
11.15 a.m.—Ma Perkins, dramatic.
11.30 a.m.—Vic and Sade, household comedy.
11.45 a.m.—The O'Neils, dramatic.
12.45 p.m.—General Federation of Woman's Clubs.
1.00 p.m.—The Top Hatters, dance orchestra.
1.30 p.m.—Hasel Warner, contralto, Chas. Runyan, organist, Colonel Rod.
1.45 p.m.—Martha Meade, interview.
2.00 p.m.—Woman's Magazine of the Air.
3.00 p.m.—Easy Aces, comedy.
3.15 p.m.—Voice of Experience.
3.45 p.m.—Lansendorf Pictorial. Rush Hughes.
4.00 p.m.—Marshall's Mavericks.
4.30 p.m.—Beaux Arts Trio, instrumental.
5.00 p.m.—Ben Bernie and All the Lads.
5.30 p.m.—Ed. Wynn, comedian, Graham McNamee, King's Men; Chris Ostette, Lennie Hayton's Orchestra.
8.00 p.m.—Meredith Wilson's Orchestra.
8.30 p.m.—Barry McKinley, baritone.
8.45 p.m.—Roy Campbell's Royalists.
7.00 p.m.—Amos 'n' Andy.
7.15 p.m.—Lum and Abner, comedy.
7.30 p.m.—Leo Reisman's Orchestra, Phil Duey, Johnny Eton Boys, Loretta Clemens, Three Sweethearts, guests introduced by Phil Lord.
8.00 p.m.—Death Valley Days. Old Ranger, narrator.
8.30 p.m.—Crime Clues, mystery drama.
9.00 p.m.—Hollywood Reporter (KPO).
9.00 p.m.—Carl Ravazza's Orchestra.
9.30 p.m.—Mark Fisher's Vista del Lago's Orchestra.
10.00 p.m.—News Flashes, Sam Hayes.
10.15 p.m.—Ran Wild's Orchestra.
10.30 p.m.—Henry King's Orchestra.
11.00 p.m.—Ben Bernie's Orchestra.
11.30 p.m.—Tom Brown's Orchestra.

N.B.C.-KGO BLUE NETWORK

KGO-KJR-KEX-KECA-KOA

8.00 a.m.—Financial Service.
8.15 a.m.—The Cadets' Quartette.
8.30 a.m.—Gaylord Trio, instrumentalists.
8.45 a.m.—Words and Music, Ruth Lyon, Ed. Davies, Harvey Hays.
9.30 a.m.—Morning Concert.
10.45 a.m.—Golden Melodies.
11.00 a.m.—Nellie Revell at Large.
11.15 a.m.—Continental Varieties.
11.30 a.m.—Western Farm and Home Hour, talks, Janet Hornik's Orchestra.
12.30 p.m.—Sonia Essen, contralto.
12.45 p.m.—The Manhatters, dance orchestra.
1.00 p.m.—Meetin' House, drama, Southernaires' Quartette.
1.30 p.m.—Larry Larsen, organist.
1.45 p.m.—Sandy Williams' Orchestra.
2.00 p.m.—The Minute Men, male quartette.
2.15 p.m.—Animal Closeups, Don Lang.
2.25 p.m.—Musical Moments.
2.35 p.m.—Sammy Watkins' Orchestra.
2.45 p.m.—Dorothy Dreslin, soprano.
3.00 p.m.—Mickey Gillette, saxophonist.
3.15 p.m.—Tony Russell, songs.
3.30 p.m.—Harold Sanford's Orchestra.
3.45 p.m.—Vivian della Chiesa, soprano.
4.00 p.m.—Blue Prelude, piano duo, Nola Day, contralto.
4.30 p.m.—Armand Girard, baritone.
4.45 p.m.—Fairy Plays, director, Mauda Wilson.
5.00 p.m.—Crosscuts from Log o' the Day, Lawrence L. Cross, Southern Harmony Four.
5.45 p.m.—Frank Froeba's Orchestra.
6.15 p.m.—N.B.C. String Symphony.
7.00 p.m.—To be announced.
7.30 p.m.—Ruby Newman's Orchestra.
7.30 p.m.—Jimmy Allen's Air Adventures (KGO).
8.00 p.m.—Shandor, violinist.
8.00 p.m.—California State Chamber of Commerce (KGO).
8.08 p.m.—Joe Rines' Orchestra.
8.15 p.m.—Frank Watanabe, sketch.
8.30 p.m.—Maurie Sherman's Orchestra.
8.30 p.m.—Cadet Life, drama, Howard Pease (KGO).
9.00 p.m.—Russian Rhapsody, Ralina Zorova, Marsh Kreindler, violinist, instrumentalists.
9.30 p.m.—Yesterday's Music, Robert Stevens, tenor, director, Ernest Gill.
10.00 p.m.—Bob Beale's Orchestra.
10.30 p.m.—Jimmy Grier's Orchestra.
11.00 p.m.—Paul Carson, organist.

C.B.S.-DON LEE NETWORK

KVI-KFRC-KOIN-KSL-KOL

8.30 a.m.—Emery Deutsch's Orchestra.
9.00 a.m.—Gold Medal Hour, Betty and Bob, drama; Modern Cinderella, drama; Latest Thing, News; Betty Crocker, recipes; Hymns of All Churches.
10.00 a.m.—The Goldbergs, Gertruda Bergs, drama.
10.15 a.m.—Tom Brenaman.
10.30 a.m.—Madison Ensemble (KVI).
11.00 a.m.—Margaret McCrae, songs (KOL).
11.15 a.m.—Science Service.
11.30 a.m.—Mayfair Singers.
12.00 noon—Charles Hector's Orchestra (KOL).
12.30 p.m.—Columbia Chamber Orchestra, director, Victor Bay.
1.15 p.m.—National Education Association.
1.45 p.m.—Wilderness Road, serial.
2.00 p.m.—Benay Venuta, songs.
2.15 p.m.—Wonders of the Heavens, Dr. Moulton.
2.30 p.m.—News Flashes.
3.00 p.m.—Feminine Fancies.
3.30 p.m.—Here's the Answer (KOL).
3.45 p.m.—William Mercer, baritone.
4.00 p.m.—Gaylord Carter, organist.
4.15 p.m.—Scales of Justice.
4.30 p.m.—Walter Rulek (KOL).
5.00 p.m.—Don Lee Workshop, drama.
5.30 p.m.—Camel Caravan.
6.30 p.m.—March of Time.
6.45 p.m.—Willard Robinson's Orchestra.
7.15 p.m.—Renfrew of the Mounted, drama.
7.30 p.m.—Hush With Ken Murray.
8.00 p.m.—Fred Waring's Pennsylvanians.
8.30 p.m.—Jes Pray's Orchestra.
9.00 p.m.—Eddie House, singing organist.
9.30 p.m.—Lovo's Radio Circus.
10.00 p.m.—Isham Jones' Orchestra.
10.30 p.m.—Harry Lewis' Orchestra.
11.00 p.m.—Isham Jones' Orchestra.
11.30 p.m.—To be announced.
11.45 p.m.—Ella Kimball's Orchestra.

SHORT WAVE

All Pacific Standard Time

LONDON

3.00 p.m.—"Cupid Plus Two." A sentimental interlude on the Dumbledown Golf Links. GSP, 19.8 m., 15.31 mcs. GSC, 31.3 m., 9.58 mcs.
6.35 p.m.—"Characters in Sport." Some of the Empire players over here this Summer. GSD, 25.5 m., 11.75 mcs. GSC, 31.3 m., 9.58 mcs.

PARIS

11.30 a.m.—Federal Broadcast. Music Inspired by Literature. TPA3, 25.2 m., 11.88 mcs.

BERLIN

3.00 p.m.—A programme of excellent operas. DJD, 25.4 m., 11.77 mcs.
5.30 p.m.—"The Garden of Orchids," by Walter Niemann. DJD, 25.4 m., 11.77 mcs.

MOSCOW

4.00 p.m.—Special programme in English. RNE, 31.5 m., 9.5 mcs.

CARACAS

5.30 p.m.—The Continentals. YV2RC, 31.7 m., 9.80 mcs.

TONIGHT AT 6
MARY PICKFORD
IN
"PARTIES AT PICKFAIR"
KOL—KVI—KSL
The R. WILSON CO., LTD., and VICTORIA ICE COMPANY

The BAY
'Phone E 7111

VALUE HEADLINERS FOR THE HOLIDAY

Wherever you go—whatever you do, on the holiday and following days—you'll find "The Bay" ready to supply your every need. Feature values and complete stocks of superior quality Summer merchandise always make it pleasant and profitable to shop at "The Bay"!

CHARGE PURCHASES MADE TODAY GO ON JULY ACCOUNTS—PAYABLE AUGUST 10

Children's Holiday Togs

GIRLS' PLAY SUITS, 8-14 YEARS
Printed cotton 2-piece Suits to wear out of doors on sunny days. Neat, white pique collars. Red, green, blue, navy 79c

GIRLS' DRILL SHORTS, 8-14 YEARS
Front pleated style . . . self belt and button trim. Copen, navy, white 79c

GIRLS' DRILL SLACKS 8-14 YEARS
In copen, navy or white. Side-fastening with button trim and self belt 1.00

Girls' Swim Suits, 8 to 14x Years

"Knit to Fit" and "Moodie" Suits. Popular 1 and 2-piece styles, including fancy tops with halter necks. Smart color combinations 1.95

GIRLS' WHITE PIQUE DRESSES
For tennis or street wear. Neat sunback styles; bright colored trim. Sizes 8 to 14 years 1.00

SWIM TRUNKS, 2-6 YEARS
"Moodies" All-Wool Trunks in red or navy; white belts 79c

SUN SUITS, 2-6 YEARS
All-wool, with cotton mesh tops. Melon, Nile, red, blue 69c

SWIM SUITS, 2-6 YEARS
"Moodies" All-Wool Suits, in one-piece styles, with fancy motifs; sun backs 79c

PLAY SUIT SETS, 2-6 YEARS
Printed Cotton Sun Suits with little dress to match. Blue, red, green. Set 69c

CHILDREN'S DRILL COVERALLS
For boys and girls. Short sleeves, patch pockets and long pants. Navy, khaki. Sizes 2 to 6 years 1.00

BLUE WILLOW AND WINDMILL

Plates

For Camp or Picnic Use
4-INCH PLATES, each
7-INCH PLATES, each 5c
8-OZ. TUMBLERS —with neat etched design. Each 5c
"Bay" Third Floor

UNBORDERED FELT-BASE

Rugs

Size 6 x 9 ft. only. Several good designs . . . ideal for Summer camp as well as your home. Each 2.35

SAMPLES OF

Cretonnes AND Linens

Useful lengths in pleasing Summer designs. For cushions, chair seats, work bags and short curtains. About 1 yard long. Each 39c
"Bay" Third Floor

Make It a Sporting Holiday

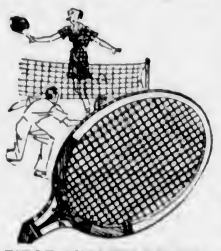

TENNIS RACQUETS
Regular $2.49! Strong frame . . . tight stringing. Limited quantity, so shop early 1.95

1936 TENNIS BALLS
English make — sorry we cannot give the maker's name, but these balls are a wonderful value at 15c

FIRST-QUALITY REPAINT ENGLISH GOLF BALLS
Including such famous makes as Dunlop, Bromford, Silver King, etc. ..... 3 for 1.00

GYPSY "COLEMAN" PORTABLE GAS CAMP STOVES
This type of stove can be used in the home, at camp or on picnics. Easy to operate! Boils water quickly. Special 6.95

"Vimy Pilgrimage"

To those who are making this pilgrimage The Hudson's Bay Company is pleased to extend the facilities of the London Buying Office, for such conveniences as mailing address and information concerning the city, as the staff of the Buying Office are able to offer.

The address of The Hudson's Bay Company Buying Office in London is as follows:

BEAVER HOUSE,
GREAT TRINITY LANE,
LONDON E.C. 4

Vacuum Bottles

500 ONLY!
Handy for fishing trips, camp, etc. 1-pint size. Priced at 29c
"Bay" Third Floor

Summer Furniture for Cool Comfort

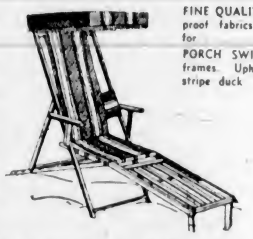

CAMP STOOLS, with hardwood frame 35c
CAMP STOOLS, with backs 65c
LONG-BACK DECK CHAIRS, each 95c
LONG-BACK DECK CHAIRS, better grade $1.25
LONG-BACK DECK CHAIRS, with arms $1.50
COMPLETE LAWN CHAIRS, with arms, foot rest and canopy; fancy stripe duck $2.95
SMALL SIZE LAWN CHAIRS for children 95c
FINE QUALITY COUCH HAMMOCKS. Fancy sun-proof fabrics. Complete with stand and awning for $59.50
PORCH SWINGS of best quality. Strong metal frames. Upholstered seats and backs in fancy stripe duck $32.50
FOLDING PORCH CHAIRS, with arms $1.95
BEACH UMBRELLAS, in two colors $5.95
LARGE LAWN UMBRELLAS, on adjustable shaft $16.95
METAL LAWN TABLES. These have opening in top to hold umbrella $9.50
"Bay" Fourth Floor

In Our Beach Shop

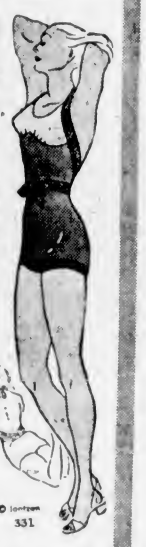

Smarter than ever are this season's "Jantzen" Swim Suits! We have a complete stock of this world famous line. Priced from ..... 4.95 to 8.95

Other Swim Suits in 1 and 2-piece styles in a complete assortment of new designs and color combinations, now on hand. Good size range ..... 1.95 to 5.95

PLAY TOGS OF ALL DESCRIPTIONS!

Culottes	$1.98 and $2.95	Shorts	79c to 98c
Pyjamas	$1.98 to $3.95	Slacks	98c to $1.98
Play Suits	98c to $3.95	Sport Shirts	59c to 98c
Suntan Dresses	$1.98 to $2.95	Halters	49c to 59c

Free Swim Tickets to the Crystal Pool given with every Swim Suit purchased at "The Bay."
"Bay" Fashion Floor

Men's and Boys' Running Shoes

All-brown and white with black trim. Boots 89c
First-quality all-brown and black and white laced-to-toe boots 1.10
First-quality extra heavy soles and canvas uppers. All-brown. Men's 1.50
Boys' sizes $1.35
"Bay" Street Floor

Women's White Mesh Oxfords and Sandals

The Oxfords have smart, shawl tongues . . . blue, yellow and white. Open mesh vamps, crepe soles and Cuban heels. The T-strap sandals with mesh cloth vamps have leather sewn soles and Cuban heels. Sizes 4 to 8 ..... 1.49

CHILDREN'S RUNNING SHOES
First quality rubber soles and canvas uppers. T-strap style. White, beige.
Sizes 6 to 10 ..... 79c
Sizes 11 to 2 ..... 89c
"Bay" Fashion Floor

OUR STAPLE SECTION OFFERS THESE

CAMP NEEDS

Mosquito Netting, yard 10c
Tea Towels 19c
Odd Napkins 19c
Dish Cloths 10c
Unbleached Sheets, 3 sizes, at each $1.00, $1.19 and $1.29
Pillow Cases, each 25c
Heather Blankets, each $1.98
Laundry Bags 59c
Fancy Towels 19c, 29c, 39c, 49c
Colored Towels 49c, 29c, 39c, $1.00
Bleached Sheets, 72 x 90, each $1.00
Wash Cloths 5c, 10c, 15c
"Bay" Street Floor

Continuing Our Sale of Better Coats

Imported and domestic tweeds and novelty woollens . . . up-to-the-minute styles! Some have wolf collars, others are strictly tailored. In this group you will find a perfect coat for travel!
Formerly $29.50 and $35 ..... 21.95
Formerly $25 ..... 15.95

2 and 3-Piece Knitted Wool Suits

Styles for misses and small figures. All-wool novelty knitted weaves, basket rib and cable stitch; also 3-piece suits with coat, pullover and well-fitted skirts. Bright colors and pastel tones. Special 12.95

White Pique Skirts

Soft quality cotton piques with button front or pleated front. White, yellow, peach. Sizes 14 to 20 ..... 1.49

36-Inch Spot Organdie and Printed Lawn

Sheer, cool fabrics for Summer frocks. Organdies in white and solid colors with colored permanent spots. Crisp lawns in new small patterns. Yard 49c

36-Inch Bubble Lace

A dainty novelty sheer in colorful designs. Light and cool for Summer frocks and blouses. Yard 59c

36-Inch Sparva

Soft, silky cotton. Fashion into cool undies or frocks; especially suitable for kiddies' wear. Nile, peach, pink, brown, navy, white, black. Yd. 39c
"Bay" Street Floor

Holiday Picnic Supplies

Paper Napkins, white or colored, 50 in pkt. 15c
Drinking Cups, gay designs, 15 in pkt. 20c
Picnic Sets for 4, in green and white. Set 20c
Crepe Cloths and Napkins, fancy designs. Pkt. 20c
Wax Paper, 100-ft. rolls, heavyweight 25c
Drinking Straws, 100 in pkt. 10c
Picnic Plates, cello wrapped, 9 to pkt. 10c
Picnic Sets, 8 plates and napkins 20c
Ice Box Dishes, 2 sizes, with lids; colored, 10 to pkt. ..... 20c and 25c
Jiffy Towels, 150 to pkt. 15c
Writing Pads, linen finish, 70 sheets 25c
Envelopes, linen finish, 25 to a packet 10c
Reprints for Summer reading — romance, mystery, Western, etc. Each 89c
REMEMBER our 8-hour film service! We carry Kodak and Agfa Films.
"Bay" Street Floor

Going Away?

DON'T FORGET YOUR KNITTING

You'll find plenty of time for knitting during your vacation! We have a big stock of lovely colors in quality wools.

ENGLISH CROCHET WOOL
This wool has a firm twist that gives a smart finish to your garment. A host of lovely colors! Ounce 15c

MOSS ROSE WOOL
A 4-ply low-priced knitting wool! Brighten up your camp by knitting wool cushions and afghans . . . this wool is specially suitable. Good colors! Ball 11c

Have you visited "The Bay's" new Wool Shop on the street floor?
"Bay" Street Floor

"Orient" Hosiery

SEMI-SERVICE SHORTEES—knee length and practical weight.
SHEER CHIFFON SHORTEES—knee length and weight for dress wear.
SEMI-SERVICE FULL-LENGTH HOSE—beautifully made and splendid for general wear.
Also clear chiffon.

These Hose are all of a beautiful quality! Very moderately priced at, a pair
75c
"Bay" Street Floor

SPECIAL!

Inner-Belt Corselettes

Made of fancy rayon brocade with well-boned inner-belt and swami brassiere top. Sizes 34 to 44 ..... 1.98

FRONT-LACE CORSETS
Long-hip style. Firm brocade . . . ventilated back. Sizes 24 to 34 ..... 1.98
"Bay" Fashion Floor

LUNCH AT "THE BAY" COFFEE SHOPPE
FULL COURSE LUNCHEONS 25c
Lower Street Floor

Hudson's Bay Company.
INCORPORATED, 2nd MAY 1670.

What Today Means

"CANCER"

If June 30 is your birthday, the best hours for you on this date are from 10 a.m. until noon, from 3 to 5 p.m. and from 7 to 9 p.m. The danger periods are from 8 to 10 a.m., from 5 to 7 p.m. and from 9 to 11 p.m.

The amount of energy expended will be the determining factor in whatever results are achieved this day. An inclination to take things easy probably will have to be combatted by the average person. It will require good judgment, in shopping this day, not to get "stung," so keep your eyes open. You are likely to be thrown into contact, socially, with a person who is very difficult to converse with, but if he or she is tactfully handled, you may pave the way for that person eventually to be of great service to you. Any lack of concern over matters affecting business will prove poor judgment. Married and engaged couples, as well as those intrigued with the idea of getting married, must be cautious this day that a slip of the tongue does not betray something that has been told them in the strictest confidence.

If a woman and June 30 is your birthday, you have perhaps more than your share of determination. You are of a deeply affectionate nature, which, in all probability, because of your disliking public display, is kept under an assumed show of indifference. Under proper direction your business ability is apt to attract very favorable attention. Time is going to treat you kindly, if your mode of living is sensible. While you might never have great wealth, the likelihood is you will have ample for all of your needs. If studiously inclined, law, medicine, music or some type of literary work might possibly enable you to win distinction. If you refrain from trying to dominate your husband's actions and thoughts, your married life ought to be a huge success.

The child born on June 30 usually, in its early youth, gives definite promise of possessing an unusual amount of high principle, ambition and courage. This combination assures its future success in life.

If a man and June 30 is your natal day, stubbornness can interfere with your career, so fight any tendency in that direction. You must cultivate the habit of being open minded. Avoid forming snap judgments, or personal dislikes without ample reason. As a journalist, clergyman, actor, merchant, manufacturer, artist or broker your results ought to be gratifying.

(Copyright, 1936, by Bell Syndicate, Inc.)

Happiness is dependent on the taste, and not on things.—It is by having what we like that we are made happy, not by having what others think desirable.—Rochefoucauld.

THE LAST AND ONLY SHOWINGS IN VICTORIA

STARTS TODAY! DOMINION

WE'VE GOT IT FOR YOU FOR 3 DAYS ONLY! Mark Twain's Masterpiece! And Will Rogers' Greatest Picture!
The story of a droll, delightful Yankee whose tricks baffled King Arthur's court!

Will ROGERS in MARK TWAIN'S "A CONNECTICUT YANKEE" with MYRNA LOY Maureen O'Sullivan

And The dog-hero of "Call of the Wild" joins the Northwest Mounties!! James Oliver Curwood's "The COUNTRY BEYOND" with "BUCK," the St. Bernard Rochelle Hudson - Paul Kelly

ALWAYS COOL And COMFORTABLE Phone E 0914 ● 10c 11-1 15c 1-5 25c 5 On

HERE FRIDAY ● WARNER BAXTER in "ROBIN HOOD OF ELDORADO"

CAPITOL Phone G 6811

TOMORROW . . . FOR THREE DAYS
More Laughs and Fun in Their Very Latest Fun-Fest!

DAILY AT 1:22 4:11 7:00 9:49

The Gay Young Stars of "Hands Across the Table" Adolph Zukor presents CAROLE LOMBARD and FRED MacMURRAY in The PRINCESS COMES ACROSS with Douglass Dumbrille, Alison Skipworth, William Frawley Directed by William K. Howard. A Paramount Picture

ENDS TODAY JANET GAYNOR ROBT. TAYLOR in "Small Town Girl"

ALSO . . . AT 11:55, 2:44, 5:33, 8:22
Arthur Somers Roche's Sensational Story . . . Now a Blazing Screen Triumph!
"The Case Against Mrs. Ames"
Starring MADELINE CARROLL ● GEORGE BRENT

COMING JULY 8, 9, 10 ! The Great Ziegfeld All Seats Reserved—Now On Sale

ATLAS TODAY AND WEDNESDAY

WANTED! By the police just for stealing a kiss at the cinema!
WANTED! By every woman in Paris . . . because of his gay romantic escapades!

PICKFORD-LASKY Productions presents Francis LEDERER in One Rainy Afternoon

With Ida Lupino ● Hugh Herbert Roland Young
ADDED
20 Minutes of Musical Entertainment!
Major Bowes' Unit No. 1
●
"GOING ON FOR TWO"
With the
Dionne Quintuplets
●
MOLLY MOOCOW CARTOON

PLAZA THEATRE
TODAY AND WEDNESDAY
Adolph Zukor presents
CLAUDETTE COLBERT FRED MacMURRAY in THE BRIDE COMES HOME
A Paramount Picture with ROBERT YOUNG
ALSO
JAN KIEPURA in "My Heart Is Calling"
The best musical picture ever produced!
With MARTA EGGERTH ● SONNIE HALE
PRICES 11-1 10c 1-5 15c 5 On 20c

No language can express the power and beauty and heroism and majesty of a mother's love. It shrinks not where a man cowers, and grows stronger where a man faints, and over the wastes of wordly fortune sends the radiance of its quenchless fidelity like a star in heaven.—E. H. Chapin.

GYROS HEAR TALK BY LOCAL PASTOR

Rev. E. F. Church Tells Clubmen That Men and Women Will Seek Religious Counsel

Men and women who had been properly brought up, although they may have turned away from religion in their youth, would turn of their own free will to religious counsel and guidance after they have assimilated thoughts of life and commonsense, Rev. E. F. Church, pastor of Metropolitan United Church, told members of the Gyro Club at luncheon yesterday in the Empress Hotel.

Speaking on "A Parson Goes to Town," Mr. Church reviewed his own career from his boyhood in the Rideau Lakes area in Ontario until he entered the ministry.

Mr. Church told the clubmen that his father, after serving fifty-seven years with the same concern, had left the firm with no superannuation or pension. When some of the Gyros were legislators, he continued, he urged them to take cognizance of such facts as these and urged them to study the possibilities of introducing legislation curbing such practices.

RELATES EXPERIENCES

He lived in Toronto for twenty years and during that time he became active in boys' work. Mr. Church told the clubmen that the boys with whom he had been working urged him to enter an oratorical contest, which resulted in his entering college and becoming a minister.

Mr. Church was introduced by Vice-President Angus McIntyre and thanked by President Waldo Skillings, Jr.

As we pass from experience to experiment, from a tried to an untried scene in life, it is as when we turn to a new page in a book we have never read before, but whose author we know and trust to give us on every page words of counsel and purity and strengthening virtue.

Entertain Choir

Members of the Oak Bay United Church Choir were entertained recently by Mr. and Mrs. H. L. Briggs at their home on Glanford Avenue. The picturesque setting and the ideal weather added considerably to the enjoyment of outdoor games and community singing.

Refreshments were afterwards served indoors and an enjoyable social evening was rounded out with a programme of music and other entertainment. At the conclusion, Mr. and Mrs. Briggs were heartily thanked for their hospitality and their consistent interest in the choir through many years. During the evening Miss Doreen Briggs sang two delightful solos.

The good deeds of today are the happiness of tomorrow.

Dash for Life Succeeds

Completing a 9,000-mile trip from Australia, three-year-old Kelvin Rogers is shown with his mother, Marjorie, as they reached Temple University Hospital, Philadelphia, where Dr. Chevalier Jackson, bronchoscope specialist, operated upon the boy, removing a three-inch packing nail from his lung. The Philadelphia hospital has the only bronchoscope in the world.

SPORTS DAY AT FORMBY HOUSE

SALTSPRING ISLAND, June 29.—The annual sports of Formby House School, Ganges, which were held on Friday in the school grounds and attended by several parents and friends, were a great success. Mrs. Petley Price presented the prizes.

The programme of events follows:

Junior, 50 yards—1, A. Cropper; 2, K. Price; 3, P. Scoones.

Intermediate, 50 yards — 1, O. Springford; 2, H. Hoole; 3, E. Price.

Senior—75 yards—1, J. Robinson; 2, R. Baker; 3, A. Scoones.

High jump, junior—1, A. Cropper; 2, J. Scoones; 3, P. Scoones.

High jump, intermediate—1, O. Springford; 2, H. Hoole; 3, W. Calthrop.

High jump, senior—1, R. Baker; 2, J. Robinson; 3, A. Scoones.

Sack Race, junior—1, J. Scoones; 2, P. Scoones; 3, A. Cropper.

Sack race, intermediate — 1, O. Springford; 2, H. Hoole; 3, W. Scoones.

Sack race, senior—1, J. Robinson; 2, R. Baker; 3, A. Scoones.

Long jump, junior—1, A. Cropper; 2, J. Scones; 3, P. Scoones.

Long jump, intermediate—1, O. Springford; 2, E. Price; 3, H. Hoole.

Long jump, senior—1, R. Baker; 2, J. Robinson; 3, A. Scoones.

Three-legged race, junior — 1, A. Cropper and J. Scoones; 2, K. Price and P. Scoones; 3, J. Price and M. Isherwood.

Three-legged race, intermediate—1, O Springford and A. Maude; 2, E. Price and A. Lowther; 3, W. Calthrop and H. Hoole.

Three-legged race, senior — 1, J. Robinson and A. Scoones; 2, M. Scoones and A. Maude; 3, R. Baker and W. Scoones.

Tug-o'-War — 1, J. Robinson, A. Scoones, O. Springford, Ashley Maude, E. Price, A. Lowther, Kenrick Price and Dave Scoones.

The Victoria Ludorum Cup was won by O Springford, who obtained seventeen points. A Cropper, as runner-up, obtained a total of fifteen points.

Colonel A. B. Snow was the starter. Messrs. Harold Price and Clive Springford were stewards of the course.

Following the sports the guests were entertained to tea by the Headmaster and Mrs. Leonard Cropper, in the school gardens. Among those present were Mrs. P. Price, Mrs. E. Charlesworth, Mr. and Mrs. A. R. Price, Mr. and Mrs. Frank Crofton, Mr. P. Lowther, Mr. and Mrs. A. E. Scoones, Mrs. M. Calthrop, Mr. and Mrs. H. A. Robinson, Mrs. George Maude, Mrs. V. C. Best, Mr. and Mrs. C. E. Baker, Mr. and Mrs. Clive Springford, Mrs. Roberts, Mr. and Mrs. Harold Price, Mrs. S. W. Hoole, Mrs. T. Isherwood and others.

Open your mouth and purse cautiously, and your stock of wealth and reputation shall, at least in repute, be great.—Zimmerman.

IMPORTED OLD SCOTCH WHISKY
DISTILLED, MATURED AND BOTTLED IN SCOTLAND
Tak' a peg o' John Begg
OLD SCOTCH WHISKY
26½ Oz. - $3.00
ESTD 1845 By Appointment
John Begg Royal Lochnagar OLD SCOTCH WHISKY JOHN BEGG LTD.

This advertisement is not published or displayed by the Liquor Control Board or by the Government of British Columbia.

Prizes Are Presented By Mrs. C. H. Popham

SALTSPRING ISLAND, June 29.—Mrs. H. Moorhouses' private school pupils held their annual break-up in their schoolroom at Ganges, some of the parents being present for the occasion.

The children first gave a display of physical drill, followed by a programme chiefly composed of recitations, with some primary music selections, well rendered by Rosemary Loosmore and Lucy Burkitt.

There was an exhibition of painting, drawing, maps and some of the work showed real talent. The prizes, awarded as follows, were presented by Mrs. C. H. Popham:

Writing and attendance, Gwenneth King; spelling, dictation, painting, Sylvia Crofton; geography, best general progress for year, Lucy Burkett; French, arithmetic and attendance, Rosemary Loosmore; drawing, painting and maps, Catherine Popham; general school work, good conduct, June Mitchell; history, drawing, painting and maps, Dulcie Crofton; general knowledge and dictation, Helen Moorhouse.

After the prize-giving, Mrs. Moorhouse entertained the parents and children to tea at Harbor House. Among those present were Mrs. G. Aitkens, Rev. C. H. and Mrs. Popham, Mrs. Fred Crofton, Mrs. Cecil Springford, Mrs. J. Mitchell, Mrs. Loosmoore, Mrs. D. T. Burkett and Mr. R. O. King.

Wilhelm Konrad Roentgen, a German physicist, is credited with the discovery of X-rays in 1895. The rays are produced outside an ordinary cathode tube and are a form of radiant energy with penetrating powers.

At the Theatres

ROGERS' BIGGEST HIT AT DOMINION

"A Connecticut Yankee," Said to Be Late Comedian's Greatest Comedy Featured

For the countless Will Rogers fans who have always maintained that "A Connecticut Yankee" was the greatest of the great comedian's pictures, there is good news in the announcement that 20th Century-Fox have re-released that rib-tickling comedy and that it is now at the Dominion Theatre.

Mark Twain's delicious satire has been modernized in this version to permit the inclusion of speeches and actions that show the Will Rogers talent at its greatest.

Rogers, as a Connecticut small-town merchant, is transported back through the ages to the rude times of King Arthur and his round table.

How this whimsical Yankee revolutionizes the business of knighthood, installs bathtubs in medieval England and astounds them all with magic is disclosed in the film.

In the climax, he is captured by a wicked queen, played by Myrna Loy, who has become infatuated with him. Just before he is brought back to modern times, his modernized troops bombard the queen's castle and rescue Rogers.

PLAZA THEATRE Claudette Colbert and Fred MacMurray, who met such wide favor as a light romantic team in their first Paramount picture, "The Gilded Lily," are brought together again in the new comedy-romance, "The Bride Comes Home," which is now at the Plaza Theatre. "The Bride Comes Home" is an original story, written especially for Miss Colbert by Claude Binyon, and though it resembles "The Gilded Lily" in that it treats of the problems confronting young lovers of today, its originality makes it one of the most amusing screen farces of the year.

AMUSEMENTS

On the Screen

Atlas — Francis Lederer in "One Rainy Afternoon."

Capitol — "Small Town Girl," starring Janet Gaynor.

Columbia — Erroll Flynn in "Captain Blood."

Dominion — "A Connecticut Yankee," starring Will Rogers.

Plaza — Fred MacMurray in "The Bride Comes Home."

CAPITOL THEATRE The glorified beauties who tried their wings in "The Great Ziegfeld" were rewarded by Metro-Goldwyn-Mayer by receiving "acting" roles in "Small Town Girl," starring Janet Gaynor and Robert Taylor, and currently playing at the Capitol Theatre. Producer Hunt Stromberg and Director William Wellman signed the entire group, including Monica Bannister, Bonnie Bannon, Edna Callahan, Helen Collins, Diane Cook and Pauline Craig.

ATLAS THEATRE Stephen Morehouse Avery, who wrote the screen play for "One Rainy Afternoon," the Pickford-Lasky comedy now at the Atlas Theatre, won the Academy Award recently for his work on Lasky's production "The Gay Deception." Both films star the romantic Czech, Francis Lederer. "One Rainy Afternoon" is released through United Artists.

COLUMBIA THEATRE The modern gangster thinks he invented the shoulder holster to carry a pistol under the arm pit. Dwight Franklin, technical director for the Cosmopolitan production, "Captain Blood," now showing at the Columbia Theatre, and who is expert not only on pirates but arms, says the shoulder holster is more than 300 years old, although the modern one is a handy improvement on the older ones.

MATS. 10c Columbia TUES., WED. EVES. 15c
RAFAEL SABATINI'S WORLD-FAMED ADVENTURE CLASSIC!
"CAPTAIN BLOOD"
ACTUALLY THE MOST EXCITING PICTURE EVER FILMED!
With ERROL FLYNN, OLIVIA DE HAVILAND
Added Attractions "AN EAR FOR MUSIC" "BOUNDING MAIN"

FINE FLOWERS IN QUALICUM SHOW

QUALICUM BEACH, June 29.—A very successful flower show was held in the Community Hall by the Qualicum and District Women's Institute. The hall was ablaze with color and the flowers and their arrangements were exceptionally fine.

The silver cup for the best display by a member of the Parksville and District Garden Club was won by Mrs. Fisher's bowl of iris. Mrs. G. Mant was the convener of the show, and Mrs. W. Thrall acted as tea convener. The judges were Mrs. J. C. Bailey and Mrs. R. H. Hodgson.

The awards follow:

Bowl of roses—1, Mrs. Smythe; 2, Mrs. Lawson.

Rambler roses—1, Mrs. Mant; 2, Mrs. Fisher.

Rose, best specimen—1, Mrs. Martin; 2, Mrs. Burton.

Sweet peas, four varieties—Mr. Jack.

Sweet peas, bowl—Mrs. Lawson.

Pansies, in moss—Mrs. Mant.

Flowers in bean pot, any variety—1, Mrs. Hickey; 2, Mrs. Hughes.

Delphiniums—1, Mrs. Lawson; 2, Mrs. Mant.

Lilies—Mrs. Hickey.

Peonies—1, Mrs. Morfey; 2, Mr. Jack.

Campanulas—1, Miss M. Mant; 2, Miss Smith; special, Mrs. Smythe.

Antirrhinums—Mrs. H. Jarvis.

Varieties not included in above—1, Mr. Morfey; special, Mrs. Lawson; 2, Mrs. Smythe; special, Mrs. Petrie.

Display in bowl, Parksville and District Garden Club Cup—Mrs. Fisher.

Prior to the show a meeting of the institute was held. A resolution was passed requesting free medical attention and hospital service for recipients of the mother's pension. Another motion asked that a widow holding taxable property with a monthly income of $60 or less should be exempt from taxation on such property. Copies of these resolutions will be forwarded to the secretary of the district board. Mrs. H. Jarvis and Mrs. R. H. Hodgson were appointed delegates to the forthcoming provincial conference.

Family of U.S. Presidential Nominee

This photograph of the family of Governor Alfred M. Landon, of Kansas, Republican presidential nominee, taken at his Topeka home, shows, left to right, standing: Governor Landon, Mrs. Landon and Peggy Landon, older daughter. Seated: Mrs. Theodore Cobb, mother of Mrs. Landon, holding John Cobb Landon; John Landon, the Governor's father, holding Nancy Jo Landon.

Only Firestone GIVES YOU ALL THESE Safety-Tested EXTRA VALUES

New Extra Rider Strip
2 Extra Cord Plies Under the Tread
Gum-Dipped Cords 58% Stronger
Scientifically Designed Safety Tread

No wonder Firestone tires hold all world records for mileage, safety and endurance. No wonder they are the safest tires ever built. For safety is built into every part of a Firestone tire—both inside and out.

Every fibre of every cord in Firestone tires is safety locked in pure rubber—Gum-Dipped to insulate it against internal friction and heat. Plies are anchored to the beads. Two extra cord plies under the tread weld the body and tread into an inseparable unit. And the Firestone tread is now safer than ever with an additional rider strip.

With all these extra values, Firestone tires do not cost one cent more than ordinary tires. Specify them on your new car. When replacing worn tires, see your nearest Firestone Dealer.

NEVER CUT IN
Before passing any car make sure there is enough time and space to do so.

USE CARE, COMMON SENSE AND Firestone
Safest tires ever built HIGH SPEED TIRES

FIRESTONE TIRES SOLD BY:

BOULTBEE (VICTORIA) LTD.
1100 YATES STREET "Service Right Now" E 2823 and E 8432

WE GLADLY GIVE YOU CREDIT — JAMESON MOTORS LTD. 740 BROUGHTON STREET — PAY AS YOU ARE PAID

KEEP COOL

with cool electrical appliances!

B.C. Electric STORES

EASY TERMS

DON'T PUT UP WITH A SIZZLING KITCHEN

SANDWICH TOASTERS

We've got them in all shapes and sizes and they'll do anything from toasted sandwiches to fried bacon and eggs! Easy terms on your monthly light bill. Priced as low as **$1.95**

WAFFLE IRONS

Countless styles to choose from . . . small and large sizes. Finished in glittering chromium. On easiest of terms. Full sized model sketched above is **$5.95**

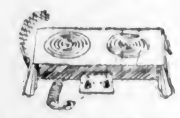

DOUBLE HOTPLATES

They'll prepare anything but a full-course dinner. The one sketched is modern in style and of heavy quality with double porcelain element. Specially priced **$3.25**

Single Hotplates from $1.95

Wash and Iron Automatically ... With One Machine

Just think . . . two days' work rolled into a few hours of cool, automatic clothes feeding while you're seated on a comfortable stool! That's what happens when you start using this electric home laundry. The fast electric washer brings clothes snow-white in no time, then when you're ready you just slip the attachment ironer into place, sit down and feed the pieces through. No more back-breaking scrubbing . . . no more hours pushing a heavy iron. Learn about this simplest and most economical method of laundering . . . a phone call will bring our representative to demonstrate it to you at home. Phone G 7121 . . . no obligation.

SEE the new Beecee Home Laundry. Manufactured specially for B.C. Electric Stores, it is one of the greatest values we have ever offered . . . first quality washer, speedy wringer and new attachment ironer, all for little more than you would ordinarily pay for a washer alone.

EASY MONTHLY TERMS ARRANGED AND A GENEROUS TRADE-IN FOR YOUR OLD WASHER **$99.50**

"Plug In" For Cool Summer Cooking

This smart little Table Rangette will cook anything . . . a full course dinner, meat, vegetables and all! They plug into any convenience outlet and eliminate expensive wiring. All sizes and styles to choose from, on easiest of terms. The one shown here is only **$18.95**

CHOOSE YOUR REFRIGERATOR

$5 cash installs one in your home tomorrow. Then you just budget the balance from the money you save. Every model GUARANTEED FOR FIVE YEARS!

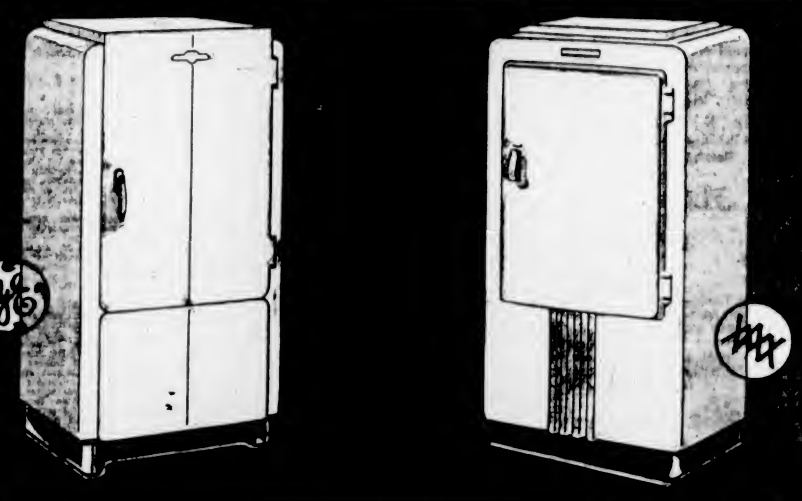

GENERAL ELECTRIC — WESTINGHOUSE

When the butter starts to melt in the cooler . . . people with refrigerators shake hands with themselves. If you're hankering to own one . . . now is the time to make the step . . . when the need is greatest.

If yours is an average family the model you need is one of the two above. They provide countless ice cubes . . . feature storage doors, hermetically sealed units, fast freezing shelves, high-speed ftosters, interior lighting, flexible ice cube trays, rolling shelves, vegetable crispers, automatic defrosting and countless other features. The two most famous refrigerators on the market, they're good for a lifetime of service.

Priced from **$133**

A REFRIGERATOR IS NOT A LUXURY . . . IT PAYS FOR ITSELF WITH ITS SAVINGS!

GET YOUR HOUSEWORK DONE IN A FEW SHORT MINUTES A DAY

A ROYAL "DE LUXE" WILL DO IT!

There's no sense working yourself to a frazzle every morning, when you could be down on the beach—you can get a Royal De Luxe cleaner for only $5 cash and budget the rest at $3.55 a month on your regular light bill! It's the best cleaner buy on the market . . . $54.50 cash . . . and we give you, absolutely FREE, your choice of a set of cleaning attachments or an attachable floor polisher! See the De Luxe in action at our Douglas Street store . . . or, better still, let us show you how it will overcome your own particular cleaning jobs. A phone call will bring our representative to your home . . . no obligation.

Liberal Trade-In For Your Old Cleaner

HOTPOINT ELECTRIC
ONLY $2.00 A MONTH!

● Less than 7c a day saved from your housekeeping money ($2 a month) will rent the smart new Hotpoint "Beecee" Electric Range and pay for it at the same time! It boasts every modern feature, including automatic oven heat control, lovely two-tone enamel finish, famous Hotpoint Calrod hi-speed elements, and is as trim and graceful as modern engineering can make it. Operating costs have been greatly reduced . . . we will gladly show you accounts on our files. See this beautiful range at our store or your dealer's.

PAY LIKE RENT FOR YOUR COOL, "AUTOMATIC" RANGE

146 Victoria Families Are Doing It!

FINDLAY "GASCO"
ONLY $1.50 A MONTH!

● Yes! Just $1.50 a month (only 5c a day) rents the lovely "automatic" Findlay "Gasco" shown at right, and buys it, too! It features automatic oven heat control, beautiful all-enamel finish, fully insulated oven and broiler oven, a roomy utensil drawer and an automatic flash lighter that lights the burner immediately the gas cock is turned! Be sure and see it at our store or your dealer's.

B.C. ELECTRIC

PHONE G 7121

AND NATIONAL UTILITIES CORPORATION, PORT ALBERNI

MARINE, RAIL and AIR

RUSSIA HERE FROM ORIENT

Liner Arrived Early With Passengers, Mails and General Cargo

With a fair list of travelers aboard, the Canadian Pacific Ss. Empress of Russia, Captain W. T. Kinley, R.N.R., commander, arrived early yesterday morning from the Philippines by way of China and Japan ports. Officers of the ship reported an uneventful crossing of the North Pacific. The liner landed passengers, mails and cargo here and continued to Vancouver, at 8:30 o'clock.

Among the prominent travelers on the Russia were Sir H. Perlett, London, retired diplomat, who had been in Manchukuo for some time; Mr. and Mrs. T. H. Hand, the former being manager of Malcolm & Son, Hongkong; R. Moon, Chartered Bank of India, Australia and China, Haiphong; Mr. and Mrs. C. R. Davidson, the former being a bank manager of Batavia, and E. C. Harpur, retiring commissioner of public works, Shanghai Municipal Council.

OTHERS ABOARD

Also coming in on the liner were: R. T. Smith, director of Jardine (England) Company, London; Mrs. J. F. Owen, wife of the director, Jardine Engineering Company, Shanghai; Mr. and Mrs. A. P. Wright, the former being commissioner of customs, Shanghai; W. P. Rial, engineer-in-chief, Shanghai Waterworks Company, Shanghai; A. W. Clark, connected with Babcox & Wilcox, Shanghai, and Dr. and Mrs. Zing Yang Kuo, the former being Chinese Government official, on his way to California.

Other passengers included: George B. Fryer, principal of Chinese School for Deaf and Blind, Shanghai; Miss S. H. Reid, connected with St. John's University, Shanghai; Dr. and Mrs. Turner, prominent missionaries en route from Shanghai to London on retirement; Rev. and Mrs. W. H. McKay, United Church of Canada Mission, Kongmoon; H. Geddes, businessman of Vancouver, and Rev. and Mrs. Cyril Ross, retiring missionaries from Korea on the way to Dallas, Texas.

SWEET WORK OF ART

A work of art in sugar was on display in the dining-room of the Ss. Empress of Russia yesterday morning. It was the joint effort of Chef G. Valente and Confectioner J. Smith, and represented the Canadian Pacific piers at Vancouver, with the Empress of Russia berthed alongside.

Dominion Day

Holiday Fares

To VANCOUVER

Arrange to spend Dominion Day in Vancouver and see the special celebrations planned for the opening of Vancouver's Golden Jubilee. Good going all sailings from Tuesday, June 30, until A.M. Wednesday, July 1. Returning, good to leave Vancouver not later than midnight Thursday, July 2.

Return Fare **$3.35** Children Half-Fare

To SEATTLE

Good going all sailings from Tuesday, June 30, until A.M. Wednesday, July 1. Returning, good to leave Seattle not later than Thursday, July 2.

Return Fare **$3.35** Children Half-Fare

Canadian Pacific

PASSENGERS LIKE N.Y.K. SHIPS

for their speed and smooth, effortless power . . . for the absence of smoke . . . for their spotless decks and lounges . . . for that comfortable feeling that there is plenty of reserve power to maintain schedules.

N.Y.K. LINE JAPAN MAIL

Consult any railway or steamship agent, or Great Northern Railway Agents 316 Government Street

DOMINION DAY CRUISE TO SEATTLE

Spend a glorious holiday cruising across the gulf with a few hours ashore in Seattle. Ss. Princess Joan leaves Victoria 9.00 a.m., arriving Seattle about 1:45 p.m. Returning, leaves Seattle 5.00 p.m., arriving Victoria 9.45 p.m. Lunch on board, 50c; dinner, 75c; continuous coffee room service; musical entertainment and dancing the ship's orchestra. Get your tickets early; 1101 Government Street, or Wharf Ticket Office.

CRUISE FARE **$2.00** CHILDREN HALF FARE

Canadian Pacific

Come with us on a royal sightseeing tour—by steamer through the "Inside Passage" to Prince Rupert — thence east through the Rockies . . . passing monarch Mt. Robson . . . to Jasper, the largest national park on the continent.

At Jasper Park Lodge you golf on a famed championship course; swim in a huge outdoor pool; ride trail; fish for real fighters; motor amid snowpeaks, glaciers and glistening Alpine lakes.

ROUND TRIP DIRECT TO JASPER **$27.40**

Weekly Sailings to Alaska

Through Sleeping Car Service between Vancouver and St. Paul

CANADIAN NATIONAL

CHARLES F. EARLE, D.P.A.
911 Government Street—Phone Empire 7127

V41A-36

Yacht Is Well Known in Local Waters

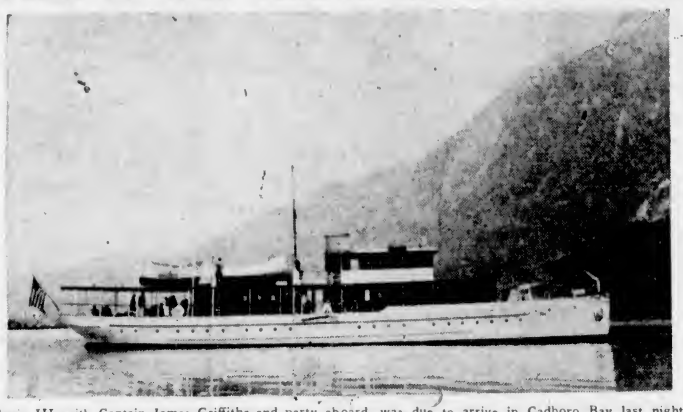

Sueja III, with Captain James Griffiths and party aboard, was due to arrive in Cadboro Bay last night. The palatial craft of the Seattle shipping man is a frequent visitor here, and her owner never fails to be present whenever Northwest yachtsmen are having their annual regatta. In many former seasons, Sueja III has been placed at the disposal of regatta committees as a judges' boat, but with the Royal Canadian Navy assisting this year, Captain Griffiths will be able to witness the various events at his own pleasure.

TRAIN LEAVES ON WAY WEST

Radio Broadcast Announced Colorful Ceremonies at Windsor Street Station

MONTREAL, June 29.—Montreal was chased outdoors by a radio broadcast last night when one of the biggest "special event broadcasts" in the history of Canadian radio described the departure of the fiftieth anniversary Canadian Pacific train from Windsor station.

Montreal stayed indoors from 7:30 p.m. to 8:30 p.m. while in vivid detail, against a background of the colorful ceremony attendant upon the first train from Montreal to Vancouver in the fifty-first year of trans-continental train operation was described by six announcers, working from five microphones located at strategic points. Montreal did not wait to hear the end of the broadcast, but as soon as the last car of the huge steel train had passed the microphone situated at the end of the Windsor Street platform, according to observers in Westmount, Montreal West and Lakeshore points, people rushed in a body to see the gaily decorated train pass on its historic journey to the West.

TO GREET TRAIN

What Montreal did yesterday, the rest of Canada will do tomorrow and tomorrow, for the enthusiasm generated by the coast-to-coast network of the Radio Commission will be contagious, and everywhere along the line, crowds will greet the passage of the anniversary train.

Originating in a remote control from radio station CRCM, the broadcast, which in addition to picking up the ceremony in the concourse, took listeners into the cab of the engine, the dining car and the steps of cars as passengers mounted, was one of the most successful in the history of Canadian radio, and through the facilities of the Canadian Radio Broadcasting Commission, carried the programme to more than fifty-eight stations, from Halifax to Vancouver, and it is estimated that 5,700,000 Canadians joined in the celebration of the fiftieth anniversary of Canada's first trans-continental train.

Cruise Ship Now On Way North to Points in Alaska

VANCOUVER, June 29.—Ss. Prince George, Captain H. E. Nedden, sailed tonight on her second cruise of the season to Alaska with more than 200 passengers on board. Among them is a party of Toronto doctors returning from the recent Victoria convention. They are Dr. E. A. McCombe, Dr. F. F. Tisdale and Dr. J. Cleaver. All are accompanied by their wives. Mrs. A. Ullyot, sister of Dr. McCombe, is also a passenger.

Victoria contributes a number of passengers in the persons of J. E. Wardell, Mrs. C. Mellor, Mrs. W. Vay, H. V. Hills, John Irving, Miss Sylvia Irving, Miss E. Pattmore and John Nicholls. From Seattle are Mrs. H. E. Hall and Miss L. Grabb.

A large contingent of Californians consisting of family parties assisted largely in making it a capacity sailing.

Former Diplomat Returning From Manchukuo Visit

A retired diplomat in the person of Sir Harold Parlett came into Victoria on the Ss. Empress of Russia yesterday morning from the Orient.

Connected with British embassies in various parts of the world until his retirement some time ago, Sir Harold spent the past seven months in Manchukuo on a commercial mission. He declined to discuss developments in the Far East.

Sir Harold Parlett said he was no stranger to Victoria and British Columbia. He was stationed at Tokio in 1890 and remembers the big fire at Vancouver in 1886. He was met here on the arrival of the Russia by his sister, Mrs. W. A. Willett, who resides at Duncan.

Ocean and Coastwise Movements

Weather Report

ESTEVAN—Cloudy, calm, 30.03, 80, light swell.
LEONARD ISLAND — Overcast, calm, 30.12, calm.
PACHENA—Cloudy, northwest, moderate, 30.02, 62, smooth.
CARMANAH—Overcast, west light, 30.08, smooth.
CAPE BEALE — Overcast, northwest light, 30.08, smooth.

Wireless Report

(Estevan, 8 p.m., unless otherwise stated.)
ALBERTOLITE San Pedro to Vancouver, 691 miles from Vancouver.

Coasting Craft

VICTORIA - VANCOUVER — Ss. Princess Kathleen or Ss. Princess Marguerite will leave Victoria daily at 1.45 p.m. for Vancouver. Ss. Princess Kathleen or Ss. Princess Marguerite will arrive Victoria daily at 2.40 p.m. from Vancouver. Ss. Princess Elizabeth or Ss. Princess Joan will leave Victoria daily at 12 midnight for Vancouver. Ss. Princess Elizabeth or Ss. Princess Joan will arrive Victoria daily at 7 a.m. from Vancouver.

VICTORIA-SEATTLE—Ss. Princess Kathleen or Ss. Princess Marguerite will leave Victoria daily at 3 p.m. for Seattle. Ss. Princess Kathleen or Ss. Princess Marguerite will arrive Victoria daily at 12.50 p.m. from Seattle. Ss. Iroquois will leave Victoria daily at 9.15 a.m. for Seattle. Ss. Iroquois will arrive Victoria daily from Seattle at 8.35 a.m.

NANAIMO-VANCOUVER — Ss. Princess Elaine, Ss. Princess Elizabeth or Ss. Princess Joan will leave Nanaimo daily except Sunday for Vancouver at 8 a.m., 2.30 p.m. and 7 p.m. Ss. Princess Elaine, Ss. Princess Elizabeth or Ss. Princess Joan will leave Nanaimo on Sunday only for Vancouver at 9 a.m., 1.30 p.m. and 7 p.m. Ss. Princess Elaine, Ss. Princess Elizabeth or Ss. Princess Joan will arrive Nanaimo daily except Sunday from Vancouver at 12 noon, 1.15 p.m. and 6 p.m. Ss. Princess Elaine, Ss. Princess Elizabeth or Ss. Princess Joan will arrive Nanaimo on Sunday only from Vancouver at 12.15 p.m., 3.45 p.m. and 12 midnight.

VICTORIA-WEST COAST — Ss. Princess Maquinna will leave Victoria for West Coast of Vancouver Island ports on the first, eleventh and twenty-first of each month at 11 p.m.

VANCOUVER-NORTHERN BRITISH COLUMBIA—Ss. Princess Adelaide will leave Vancouver every Wednesday for Prince Rupert and way ports at 8 p.m. Ss. Prince Rupert or Ss. Prince George will leave Vancouver for Stewart and way ports every Monday at 8 p.m. Ss. Cardena will leave Vancouver every Tuesday at 8 p.m. for Prince Rupert and way ports. Ss. Catala will leave Vancouver every Friday at 9 p.m. for Stewart and way ports.

VANCOUVER — QUEEN CHARLOTTE ISLANDS—Ss. Prince Charles will leave Vancouver every alternate Saturday for Queen Charlotte Island points and Prince Rupert at 8 p.m.

SWARTZ BAY-FULFORD HARBOR—Ms. Cy Peck will leave Swartz Bay daily, except Wednesday, at 9.30 a.m., 11.30 a.m., 5.00 p.m. and 7.45 p.m.; Wednesday only, Ms. Cy Peck will leave Swartz Bay at 7.00 p.m. Ms. Cy Peck will leave Fulford Harbor daily, except Wednesday, at 8.15 a.m., 10.30 a.m., 4.00 p.m. and 6.45 p.m. Wednesday only, Ms. Cy Peck will leave Fulford Harbor at 8.15 a.m.

BRENTWOOD-MILL BAY—My Cascade, starting from Brentwood at 8 a.m., will leave there every hour after daily and including 8 p.m. My Cascade, starting from Mill Bay at 9.30 a.m., will leave there every hour after daily and including 8.30 p.m.

VICTORIA - GULF ISLANDS — Princess Mary leaves Victoria every Tuesday for James Island, Piers Island, Port Washington, Ganges Harbor, Mayne Island, Galiano Island and Vancouver at 10.30 a.m.

VICTORIA-PORT ANGELES — Ss. Iroquois or Ss. Olympic will leave Victoria daily at 8.15 a.m., 11.30 a.m. and 3.30 p.m. for Port Angeles.

SIDNEY-ANACORTES—Ss. Quilcene will leave Sidney daily for Anacortes at 10.15 a.m. and 5.45 p.m. Ss. Quilcene will arrive at Sidney daily from Anacortes at 9.55 a.m. and 6.30 p.m.

SIDNEY-STEVESTON-VANCOUVER—My Motor Princess will leave Sidney at 8.45 a.m. and 4 p.m. daily except Sunday for Steveston. My Motor Princess will arrive Sidney daily from Steveston at 3.30 p.m. and daily except Sunday at 10 p.m. My Motor Princess will leave Sidney, Sunday only, at 4 p.m. for Vancouver.

West Coast Mails

Mails close 10 p.m., 1st, 11th and 21st each month for Ahousat, Bamfield, Cesperce, Clayoquot, Clo-oose, Ecoole, Estevan Point, Kakawis, Kildonan, Kyuquot, Nootka, Port Alberni, Port Renfrew, Sechart, Tofino and Ucluelet. Due 1:15 p.m., 8th, 18th and 28th each month, except Ecoole.

Mails close 10 p.m., 21st each month and 8.45 a.m., 22nd each month for Centre Island. Due 1:15 p.m., 28th each month.

Mails close 8.45 a.m., 2nd, 12th and 22nd each month, except Sundays, for Clayoquot, Estevan Point, Kakawis, Kyuquot and Tofino.

Mails close 9.45 a.m., 8th, 18th and 28th each month, except Sundays, for Clo-oose, Port Renfrew, Bamfield and Kildonan.

Mails close 8.45 a.m., Thursdays and Saturdays, for Bamfield, Ecoole, Kildonan, San Mateo, Sechart and Ucluelet. Due 5.10 p.m., Tuesdays and Saturdays.

Mails close 11.15 p.m., Mondays and 1 p.m., Fridays, for Holberg, Port Alice and Quatsino. Due 7 a.m., Tuesdays and Fridays.

Mails close 10 p.m., 1st each month, and 9.45 a.m., 2nd each month, for Cachalot. Due 1.15 p.m., 8th each month.

Queen Charlotte Mails

VIA VANCOUVER—Mails close 1 p.m., June 27, July 11, 25, August 8, 22, September 5, 19.

VIA PRINCE RUPERT—Mails close 1 p.m., June 17, July 1, 15, 29, August 12, 26, September 9, 23.

British Mails

SS. QUEEN MARY (Via New York)—Mails close 4.30 p.m., July 2.

SS. DUCHESS OF RICHMOND—Mails close 1 p.m., July 3.

SS. EMPRESS OF BRITAIN—Mails close 1 p.m., July 6.

Mail intended for transmission via New York must be so marked. When sent by air over United States lines, mail may be posted three days later than the dates indicated.

JAMAICA

Mails close 1 p.m., July 2 and 4.

Shipping Calendar

TO ARRIVE

EMPRESS OF RUSSIA — Philippines, China and Japan, June 29.
PACIFIC RELIANCE United Kingdom, June 30.
H. F. ALEXANDER—California, June 30.
RUTH ALEXANDER—California, July 2.
HEIAN MARU (Vancouver) — Japan, July 4.
PARTHENIA—United Kingdom, July 8.
IXION—China and Japan, July 8.
H. F. ALEXANDER—California, July 7.
PRESIDENT GRANT—Philippines, China and Japan, July 8.
EMMA ALEXANDER—California, July 8.
AORANGI—Australia, New Zealand, Fiji and Hawaii, July 9.
DINTELDYK—Holland and United Kingdom, July 11.
EMPRESS OF JAPAN — Philippines, China, Japan and Hawaii, July 14.
H. F. ALEXANDER—California, July 14.
PACIFIC SHIPPER — United Kingdom, July 14.
RUTH ALEXANDER—California, July 18.
CORRIENTES—United Kingdom, July 20.
H. F. ALEXANDER—California, July 21.
PRESIDENT JEFFERSON — Philippines, China and Japan, July 22.
EMMA ALEXANDER—California, July 23.
DRECHTDYK — Holland and United Kingdom, July 25.
EMPRESS OF ASIA—Philippines, China and Japan, July 27.
H. F. ALEXANDER—California, July 28.
PACIFIC EXPORTER—United Kingdom, July 28.
HIKAWA MARU (Vancouver)—Japan, July 28.
RUTH ALEXANDER—California, July 30.

TO DEPART

H. F. ALEXANDER—California, June 30.
RUTH ALEXANDER—California, July 4.
PRESIDENT McKINLEY—Japan, China and Philippines, July 4.
H. F. ALEXANDER—California, July 7.
EMPRESS OF RUSSIA—Japan, China and Philippines, July 11.
EMMA ALEXANDER—California, July 11.
H. F. ALEXANDER—California, July 14.
AORANGI—Hawaii, Fiji, New Zealand and Australia, July 15.
PRESIDENT GRANT—Japan, China and Philippines, July 18.
RUTH ALEXANDER—California, July 18.
HEIAN MARU (Vancouver) — Japan, July 18.
H. F. ALEXANDER—California, July 21.
EMPRESS OF JAPAN—Hawaii, Japan, China and Philippines, July 25.
EMMA ALEXANDER—California, July 25.
H. F. ALEXANDER—California, July 28.

Gulf Island Mail

GANGES, GALIANO, MAYNE, PENDER ISLAND, PORT WASHINGTON, SALTSPRING ISLAND

Mails close Sunday, Wednesday, Friday, 11.15 p.m.; Tuesday, 10 a.m.
Mails due Monday, 7.15 p.m.; Sunday, Wednesday, Friday, 7.15 a.m.

BEAVER POINT, FULFORD HARBOR

Mails close Tuesday, 10 a.m.; Wednesday, Friday, 11.15 p.m.
Mails due Sunday, Wednesday, Friday, 7.15 a.m.

SATURNA

Mails close Sunday, Wednesday, 11.15 p.m.
Mails due Monday, 7.15 p.m.; Friday, 7.15 a.m.

SOUTH PENDER

Mails close Sunday, Wednesday, 11.15 p.m.
Mails due Monday, 7.15 p.m.; Friday, 7.15 a.m.

MUSGRAVE

Mails close Tuesday, 10 a.m.; Friday, 11.15 p.m.
Mails due Sunday, Wednesday, 7.15 a.m.

NORTH GALIANO

Mails close Sunday, 11.15 p.m.

Transpacific Mails

CHINA AND JAPAN

PRESIDENT McKINLEY - Mails close 4 p.m., July 4. Due at Yokohama, July 17. Shanghai, July 21. Honkong, July 24.
EMPRESS OF RUSSIA—Mails close 4 p.m., July 11. Due at Yokohama, July 22. Shanghai, July 27. Honkong, July 30.
PRESIDENT GRANT—Mails close 4 p.m., July 18. Due at Yokohama, July 31. Shanghai, August 4. Honkong, August 7.
*EMPRESS OF JAPAN—Mails close 4 p.m., July 25. Due at Yokohama, August 8. Shanghai, August 11. Honkong, August 14.
*Carries mail for Honolulu.

AUSTRALIA AND NEW ZEALAND

AORANGI—Mails close 4 p.m., July 15. Due at Auckland, August 2. Sydney, August 8.
MARIPOSA (Via San Francisco)—Mails close 11.15 p.m., July 18. Due at Auckland, August 7. Sydney, August 10.
MAKURA (Via San Francisco)—Mails close 11.15 p.m., July 28. Due at Wellington, August 17. Sydney, August 22.

Yukon and Atlin Mails

VIA VANCOUVER—Mails close 1 p.m. June 8, 13, 15, 20, 22, 24, 27, 29, July 4, 6, 8, 11. Mails of June 15, 22, 29, July 6, letters only.
VIA SEATTLE—Mails close 4.30 p.m. June 9 and 15.

COMMISSIONER OF CUSTOMS IN CHINA FOR LONG PERIOD

A. P. Wright, commissioner of customs, Shanghai, accompanied by Mrs. Wright, arrived from the China metropolis yesterday morning on the Ss. Empress of Russia and continued to Vancouver on the way to London on furlough.

Questioned concerning the difficulties arising in North China over the wholesale smuggling of Japanese goods into that area, Mr. Wright stated he would not care to say anything either one way or another.

Mr. Wright said he had been in the service of the Chinese maritime customs for thirty-seven years.

ALL SET FOR BIG REGATTA

First Races of International Meet Will Be Sailed Today

Everything is ready for the opening events of the Pacific International Yachting Association regatta here this morning, according to a last-minute report furnished by F. C. Adams, regatta secretary, last evening.

Starting at 10 o'clock, off the Outer Wharves, the first of a long list of yachting contests will be sailed. These will include the races for the Sir Thomas Lipton Perpetual Challenge Trophy and the Pacific Northwest Perpetual Trophy. Boats from Bellingham, Seattle, Portland, Vancouver and Victoria have already entered, while others were expected in overnight.

The sailing races will continue for five days and in between will be a number of contests for motorboats. A race for motor craft will finish at Cadboro Bay this afternoon. This race is being sponsored by The Bellingham Herald. Another powerboat event will be contested by Seattle boats, the leading boats being expected about 4 p.m.

In between the races will be social functions. Tonight there will be a flannel dance at the clubhouse, and also tomorrow night. On Thursday the Regatta Ball will be the big feature while on Friday will be the presentation of prizes, which will be followed by another informal dance.

On Wednesday, Thursday and Friday, both morning and afternoon, there will be races off the Outer Wharves and at Cadboro Bay. All classes of boats will compete. In addition there will be the series of races for "R" class boats, in which at least six speedy craft are entered.

Some of the yachts entered up to 9 o'clock last night were:

"A" Class Cruisers — Alice, Roy Corbett, Seattle; Angelica, C. W. Stimson, Seattle; Spirit II, Harold Jones, Vancouver; Red Jacket, Paul Henry, Seattle; Cresset, Douglas Urry, Vancouver.

"B" Class Cruisers—Loletta, C. B. Warren, Seattle; Sinbad, W. Hedley, Seattle; Armida, T. M. Ramsay, Vancouver; Nelmar, Alex Marshall, Vancouver; Hereandthere, George Ashew, Vancouver; Minena, H. T. Barnes, Victoria, Seaway, Edmund Barnes, Portland.

"C" Class Cruisers—Richmond II, F. C. Holden, Victoria, Scorpio, Frank Hiscock, Seattle; Jean II, Dean B. Webster, Portland.

"R" class boats entered include Rlowna, Norman Gyles, Vancouver; Sir Tom, A. Ayers, Seattle; Lady Van, Eric W. Hamber, Vancouver; Live Yankee, Jack Graham, Seattle, and Turenga, Vancouver.

The above-mentioned are all large boats and will be racing in the Strait. For the Cadboro Bay events, stars, dinghies, flatties and other small craft will compete, the list of all entries not being available last night.

MANY OUTINGS FOR TOMORROW

Plenty of Variety Offered Victorians by Local Transportation Agents

Reduced rates for the Dominion Day holiday are offered holiday-makers by land and water. In addition, the B.C. Coast Service is featuring an all-day excursion to Seattle on the Ss. Princess Joan, while the Black Ball Ferries has announced an excursion fare for trips between Victoria and Port Angeles.

The Seattle excursion leaves Victoria at 9 a.m. and the Black Ball boats leave at 9:15 a.m., 11:30 a.m., and 3:30 p.m.

Vancouver Island Coach Lines are featuring a wide variety of choices. A trip to Vancouver for the opening of the golden jubilee celebrations, runs to Cameron Lake and Qualicum Beach; a mystery trip, and services to Cordova Bay, Cadboro Bay and Thetis Lake.

The combined land-and-water outing of Coach Lines and Gulf Island Ferry Company will embrace a drive to Swartz Bay, where the motorship Cy Peck will be boarded for a cruise among the Gulf Islands, the points of call being Port Washington, Galiano Island and Mayne Island.

Vancouver Shipping

VANCOUVER, June 29 (P.). — Ss. Narenta arrived here over the week-end from London, after having delivered a set of chimes at Victoria for Christ Church Cathedral there.

Dr. Wallace Hayworth and party arrived here today aboard the Portland yacht Phantom. They are en route to Jervis Inlet and will return here later before heading for Alaska.

More than 28,000 pounds of halibut were sold on the Vancouver Fish Exchange today, 7,200 chicken at from 6 to 6.5 cents per pound, 20,000 medium at 6.8 to 7, and 1,387 large at 6 to 7. Five hundred pounds red cod sold at 2, and 1,000 black at 3 1-2.

Ms. St. Jerneborg, flagship of the Danneborg Line, today was at Fraser Mills to load for Europe.

Ss. Prince George left here tonight for Alaska with 200 passengers on board. This is the vessel's second cruise to Alaska this season.

MAGNOLIA'S CARGO IS TAKEN ON FINNANGER

SHANGHAI, June 29 (AP).—The United States tanker Finnanger reached the grounded oil ship Magnolia and took off its cargo, it was reported here today.

The stricken tanker, a 9,600-ton vessel, stranded Saturday on rocks west of Oppo, Korea.

TO GIVE TALK AT UNIVERSITY

Chinese Educationist Is on Way to Berkeley—Is Adviser to Government

Dr. Zing Yang Kuo, offical of the Chinese Government, was a passenger arriving here yesterday morning aboard the Ss. Empress of Russia. Dr. Kuo left the liner here and proceeded to Seattle on his way to Berkeley, where he will deliver a lecture on "Psychology" at the University of California.

To newspapermen, Dr. Kuo stated he had received invitations to address a number of college gatherings on the same subject, but would be unable to do so on this visit to America. He is connected with the Chinese Government exhibit which will be shown at Vancouver in connection with the jubilee celebration. He is an adviser to the Chinese Department of Education, and will meet the Ss. Empress of Japan, which is bringing the exhibit, when she arrives at the Mainland port two weeks hence.

The exhibit will be representative of all sections of China, Dr. Kuo stated. The Chinese educationist is a graduate of California University, class of 1921, following which he taught the same subject at the university for some years.

Regarding developments in China, Dr. Kuo said no man could tell what might happen from day to day even.

One-Day EXCURSION

TO PORT ANGELES

$1.00

DOMINION DAY
July 1

Go 9.15-11.30 a.m. or 3.30 p.m.
Return, leave Port Angeles, 1:30 p.m. or 5:30 p.m.

BLACK BALL FERRY
912 Gov't. St. Empire 0222

Restricted Hours For Postoffice on Dominion Day

Tomorrow, Dominion Day, being a public holiday, it will be observed by the postoffice staff as follows, according to Postmaster G. H. Gardiner:

There will be no letter carrier or rural mail deliveries; the wickets will be closed all day; the postoffice lobby will be open from 8 a.m. to 10 p.m.

Evening street letter box collections only will be made, and all mails due to be dispatched in the afternoon will be closed at 12 noon. Evening mails will be made up as usual.

Today & every day

COMPLETELY AIR-COOLED TRAINS TO CALIFORNIA.

Every single car on all of our trains to California is now air-conditioned. No matter which train you choose and regardless of the type of accommodations you buy, you'll ride in cool, clean comfort all the way. No dust, no dirt.

SAN FRANCISCO $17.25 21-day ROUNDTRIP $29.00

LOS ANGELES $24.25 21-day ROUNDTRIP $39.00

In coaches and chair cars. Also in tourist sleeping cars, plus small berth charge.

BARGAIN FOOD SERVICE

Our "Tray Service" for coach and tourist car passengers features coffee or milk for 5c, sandwiches for 10c, etc. In the dining car of our popular *West Coast* (Portland-Los Angeles) we serve breakfast for 25c, complete luncheons for 35c, dinners, 40c. Low cost "Meals Select" in all S.P. diners.

Southern Pacific

C. G. ALTON, *Canada Pass. & Ticket Agent*, 474 Granville St., Vancouver, B.C., or B. C. TAYLOR, *General Agent*, 1405 Fourth Avenue, Seattle, Wash.

SALTSPRING ISLAND FERRY

EXCURSION • CRUISE

WEDNESDAY, JULY 1

Enjoy a delightful drive by Motor Coach along the Saanich Peninsula to Swartz Bay, where the ferry, Cy Peck, is boarded for a refreshing cruise through the beautiful Gulf Islands.

The Cy Peck will call at the following Gulf Islands en route. Passengers may disembark at any of these resorts—rejoining the ship on the return journey—or continue with the cruise to the last port of call.

PORTS OF CALL
PORT WASHINGTON .... *6½ hours' stop
GALIANO ISLAND .... *3½ hours' stop
MAYNE ISLAND .... 3½ hours' stop

* Optional Stop

Lunch may be obtained at any of the stops, or picnic facilities may be enjoyed.
Cars will not be carried on the ferry, but may be left at Swartz Bay.

RETURN FARES
Buses leave V.I. Coach Lines Depot at 8 a.m. Ferry leaves Swartz Bay at 10 a.m.
Bus and Ferry $1.25
Children, 75¢
Ferry Only, 75¢; Children, 50¢

DAILY SAILINGS

DAILY EXCEPT WEDNESDAY
Lv. Swartz Bay .... 9:30 a.m., 11:30 a.m.; 5:00 p.m., 7:45 p.m.
Lv. Fulford Harbor .... 8:15 a.m., 10:30 a.m., 4:00 p.m., 6:45 p.m.

WEDNESDAY ONLY
Leave Fulford Harbor, 8:15 a.m. Leave Swartz Bay, 7:00 p.m.

EXCURSION EVERY SATURDAY
To and From Saltspring Island
Leave Fulford Harbor .... 1:15 p.m., 6:45 p.m.
Leave Swartz Bay .... 2:00 p.m., 7:45 p.m.

ALL CARS (Including Driver) .... $1.00 Return
PASSENGERS .... 25¢ Return

Dominion Day Service

WEDNESDAY, JULY 1
Lv. Swartz Bay .... 9:00 a.m., 7:00 p.m., 8.30 p.m.
Lv. Fulford Harbor .... 8:00 a.m., 9:45 a.m., 7:45 p.m.

Fares
Automobiles (including driver) .... 75c to $1.50
Passengers 25c
Trucks (including driver) .... $1.25 to $2.00
Motorcycles (including driver) 50c

For Further Information and Motor Coach Connections Phone E 1177, E 1178

GULF ISLANDS FERRY CO. LIMITED

COTS NEEDED FOR CHILDREN

Fred Landsberg Sunshine Camp Will Open Today At Sasseenos

Children's cots are badly needed at once for the Fred Lansberg Sunshine Camp at Saseenos, opening for the season today. Every effort is made to keep the expenses of running the camp to the absolute minimum, consistent with supplying the mothers and children with plenty of good, wholesome food, and seeing that the camp operates efficiently.

Equipment must be replaced from time to time, and a special appeal is made to the public to see that this community enterprise, for many years so dear to the heart of the beloved citizen whose name it bears, does not have to run at less than full capacity, because there are not sufficient funds to replace worn-out essential funiture.

During his long life, the late Fred Landsberg spared neither time, money or effort to see that the Sunshine Camp, as it was then called, was able to fill its place in the community welfare projects. Surely the best memorial to his life of unselfish love for the less-privileged among his fellow Victorians is to keep the camp he so loved functioning smoothly and efficiently.

The group which left for the camp this morning consisted of thirteen mothers and thirty-three children. The holiday period will be approximately two weeks for each party, and only those mothers and children who are badly in need of a change and rest by the sea, and who would not otherwise be able to have it, are given the opportunity of going.

RESTORES VITALITY

One of the great benefits of this sort of community health and welfare service, is the renewed grip on life given to over-worked, tired mothers and small children, who are forced to live the rest of the year in unsatisfactory surroundings. Merely the freedom from worry as to where the next meal is to come from, and to a lesser extent, the relief of not having to prepare it, work wonders with minds continually faced with difficult problems.

As for the children, the holiday by the sea is invaluable in building up disease resistance, especially against the Winter months when they must of necessity be indoors a good deal. The average gain in weight known by the end of the camp period has been most gratifying in previous years.

FUNDS NEEDED

Officials of the Friendly Help Welfare Association who are looking after the administrative end of the camp again, are most anxious that the record of sound welfare work done in previous years with these families, many of whom have real health problems which can only be overcome with a period of rest, freedom from responsibility and good food, shall not fall behind from lack of funds.

Anyone having a child's cot in good condition will be doing a real service by communicating with the Friendly Welfare Association, Pandora Avenue. Funds for the purchase of cots, or for the general camp fund, should be plainly marked as to the use to which they are to be put, and should be sent either to the Empire Realty Company, 1008 Broad Street, or to the Friendly Help Welfare Association, 1234 Pandora Avenue.

King Rushes to Aid of Spectators

This is the scene of indescribable confusion that ensued following the collapse of a grandstand during a review by King Carol, of Rumanian Boy Scouts. The death toll was placed at over 400, according to reliable sources, but the Rumanian Government still forbids publication of reports of casualties. When this picture was made, rescuers were dragging dead and dying from the debris. The figure shown in the circle is believed to be King Carol, who rushed to the rescue from the royal stand.

CRICKET TEAM TO BE HONORED

C. Aubrey Smith, Noted Actor, Will Give Address On Motion Picture Work

C. Aubrey Smith, noted Hollywood film actor, and his cricket team, which will play here against a representative Victoria team, will be guests of honor at a dinner to be held by the Men's Canadian Club and Victoria and District Cricket Association in the Empress Hotel at 7 o'clock on Thursday evening.

Hon. Eric W. Hamber, Lieutenant-Governor, will be present, and Mr. Smith will be the chief speaker, discussing the influence of the English stage upon motion picture production, Col. H. T. Goodland, president of the Canadian Club, stated.

Tickets for the dinner may be obtained at Cochrane's Drug Store, or at Macdonald Park during the cricket games.

ROLLS OF HONOR ARE ANNOUNCED

Prizes Given at Breaking-Up Exercises of Public Schools Of Island

SHAWNIGAN LAKE, June 29.—A fine attendance of parents and interested friends visited the school on Friday morning on the occasion of the closing exercises.

Mrs. F. M. Gannon presented the prizes and honor rolls to the pupils of both divisions. A pleasing interlude was the presentation to Miss E. V. Archer and A. H. Plows of a table lamp in honor of their approaching marriage, from the pupils of the school.

The principal, J. R. Bowett, addressed the audience briefly, after which a short programme of songs was given by the pupils in the small school.

The prize list follows:

Division II—Rolls of honor, proficiency, Lorraine Smith; deportment, Leola Williams; regularity and punctuality, Janet Aitken, Doris Ward, Clara Ward, Jimmy Ward, Anita Sam.

Division I—Rolls of honor, proficiency, May Inata; deportment, Jane Wicks; regularity and punctuality, Muriel Sam, Bill Broocke, Jack Aitken, Marjorie Ward, Rita Weber.

Division II—Prizes in proficiency, Peggy Penny, Thelma Brewer, Gloria Davidson, Lorraine Smith; spelling, Victoria Lamb; general neatness, Connie Bell; improvement, Kerry Moore; drawing and handwork, Janet Aitken; geography, Winnie Webber.

Division I—Daily work, Betty Anderson; drawing, Jane Wicks, Anita Luckovich, Muriel Sam, Evelyn Ed'Dels, Trevor Anderson, Julia Smith; proficiency, Irene Havers, May Inata; highest total marks for year in Grade V, Pat Weber, improvement, Tom Brewer; faithful work, Annie Aitken.

The prizes donated by the school board were augmented by kind donations from the Women's Institute and Mrs. M. Macdonald.

SIDNEY

List of honor rolls for Sidney Public School follows:

Division I—Proficiency in Grade VIII, Gerald Godfrey; Grade VII, Campbell Warrender. Regularity and punctuality, Margaret Morrey, Betty McIntosh, Bruce Deildal.

Division II—Proficiency in Grade VI, Bryan Baal; Grade V, Dorothy Brethour. Regularity and punctuality, Doreen Mitchell, Kathleen King, Satomi Yanai, Kinuko Baba, Edward Peck, George Coward.

Division III—Proficiency in Grade IV, Brenda Thomas; Grade III, Dorothy Villers. Regularity and punctuality, Doreen Kennedy, Mari Yanai.

Division IV—Deportment, Marie Brown; proficiency, Henry Olsen; regularity and punctuality, Dorothy Norbury, George Norbury, Alan Thompson. Prizes for obtaining the greatest number of stars in Grade I, Margaret Villers; Grade II, Henry Olsen.

SYLVANIA

The closing exercises of the Sylvania Public School were held on Thursday. The challenge cup for general efficiency, donated by last year's board of trustees, was won by the "House of Sparta."

On Friday, June 26, the annual school picnic was held at Sandy Beach. Fred Hollings kindly supplied the transportation.

The following is the honor roll. Proficiency, John Ratcliffe; deportment, Ruth Mummery; regularity and punctuality, Frank Johnston.

SOOKE

SOOKE, June 29—Rolls of honor and prize lists of the Sooke Superior School follow:

Division I—Proficiency, regularity and punctuality, Muriel Gettle; deportment, Wilfred Strong. Prizes: Most satisfactory work, Grade 8, M. Gettle; most satisfactory work, Grade 9, J. Petersen; most satisfactory work, Grade 11, G. Greenwood; perseverance, V. Syrett; cooperation, G. Brown.

Division II—Proficiency, regularity and punctuality, Lil Wickheim; deportment, regularity and punctuality, Norris Cogswell; regularity and punctuality, Harry Andrews, Richard Cains, Stanley Cains, Leonard Jones, Stanley Jones, Harold Petersen, Helen Petersen, John Petersen, Charles Syrett, Nan Wickheim, Maywell Wickheim, John Syrett.

Division III—Proficiency, Doreen Dever; deportment, Laurie Wilson; regularity and punctuality, Ernest Constant and Edna Syrett. The prizes for proficiency in arithmetic were won by: Grade 1, Lloyd Hanson; Grade 2, Henry Hanson; Grade 3, Doreen Dever. Proficiency in spelling, Grade 1, Valerie Dever; Grade 2, Florence Syrett; Grade 3, Edna Pontious. The prizes presented annually by W. H. McBrien for writing were awarded to the following: Grade 1, Agnes Laberge; Grade 2, Joyce Baker; Grade 3, Frank Planes.

LUXTON AND HAPPY VALLEY

The Happy Valley School gave their annual concert and prize-giving last week, the programme being as follows: "O Canada," by the school; "Vacation," recitation by Margaret Morrow; "The Carrion Crow," song, and "The Bird," song, by Betty Crossfield; "How to Keep Well," by Betty Crossfield; "Row, Row Your Boat," round song; "Mrs. Brown," recitation, by Ruth Heaslip; "The King's Breakfast," by Sylvia Morrow; "Three Blind Mice," round song; "The Dormouse," recitation, Mary Geddes; "My Dog," recitation, Keith Hobbs; "Polly Put the Kettle On," song.

The Honor Roll Follows — Proficiency, George Evans; deportment, Keith Hobbs; regularity and popularity, Mary Geddes, Patricia Betts, Ruth Heaslip, Phyllis Geddes, Sylvia Morrow, Helen Silman.

Prizes Were Won as Follows—Nature contest, Patricia Betts; drawing, Patricia Betts; writing prize, Geoffrey Douthwaite; health prizes, Patricia Betts, Margaret Morrow, George Evans, Helen Silman, Keith Hobbs.

The foundations of our happy disposition must be laid in honest and intelligent observation and resolute acceptance of the world, exactly as it is—until at least we see the way and have the power, as I assume that we shall always have the will, to better it.

No Serious Injury When Cars Crash

NANAIMO, June 29 (?)—Adam Carr, B. Ravicia and Pete Kapozioch today were nursing slight injuries suffered when their automobile collided with one allegedly driven by A. Schwardis, Jr., of South Wellington, near the Chase River School yesterday.

The automobile allegedly driven by Carr was completely wrecked, rolling over three times. Schwardis' car was slightly damaged.

We learn wisdom from failure much more than from success.

WAKE UP YOUR LIVER BILE—

And You'll Jump Out of Bed in the Morning Raring to Go

The liver should pour out two pounds of liquid bile into your bowels daily. If this bile is not flowing freely, your food doesn't digest. It just decays in the bowels. Gas blocks up your stomach. You get constipated. Harmful poisons go into the body, and you feel sour, sunk and the world looks punk.

A mere bowel movement doesn't always get at the cause. You need something that works on the liver as well. It takes those good, old Carter's Little Liver Pills to get these two pounds of bile flowing freely and make you feel "up and up". Harmless and gentle, they make the bile flow freely. They do the work of calomel but have no calomel or mercury in them. Ask for Carter's Little Liver Pills by name! Stubbornly refuse anything else. 25c

"My Never-failing Friends..." (Robert Southey, 1774)

Like an affectionate handclasp and a cheery smile, "Black & White" conveys its loyal friendship in a manner unsurpassed. For this grand old whisky gets its fine character from the richest reserves of aged whisky in Scotland.

BLACK & WHITE SCOTCH WHISKY

James Buchanan & Co., Limited
Glasgow and London

26⅔ Oz. Bottle 3.25

DISTILLED, BLENDED AND BOTTLED IN SCOTLAND

This advertisement is not published or displayed by the Liquor Control Board or by the Government of British Columbia.

ALL ABOAR-R-RD FOR

Dominion Day

Coach Lines

EXCURSIONS

WEDNESDAY—JULY 1

Vancouver

Official Opening of Golden Jubilee Celebrations

RACES—Opening day at Lansdowne. Train passes track in time for first race. Leaves track at 6:15 p.m.

Lv. Depot 7.45 a.m.—Ar. Vancouver 1 p.m.
Lv. Vancouver 6 p.m.—Ar Victoria 11 pm

RETURN FARE $3.15

Cameron Lake $2.75 RETURN

One of the most beautiful spots on the Island. Bathing, boating, good hotel.

Qualicum Beach $2.50 RETURN

Five Hours on This Famous Beach

Lv. Depot 9.15 a.m.—Lv. Cameron Lake 5.30 p.m.—Lv. Qualicum 6 p.m.

Gulf Islands Cruise

A combination Land and Sea Trip through the Gulf Islands. Calling at Port Washington, Mayne and Galiano Islands. Lunch may be obtained. Picnic grounds available

Lv. Depot 9 a.m.
Ar. back in Victoria 7.30 p.m.

RETURN FARE $1.25

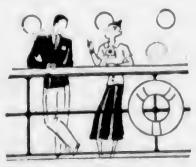

MYSTERY TRIP

Enjoy a cruise through glorious scenery to an unknown destination. Bathing, boating, picnic grounds, hotel.

Lv. Depot 10.30 a.m.
Lv. ? ? 6:00 p.m.

RETURN FARE $1

DUNCAN SWEET PEA FESTIVAL

GALA CELEBRATIONS—RACES

Lv. Depot 9:15 a.m. - 1:30 p.m.
Lv. Duncan 3:10 p.m. - 10:00 p.m.

$1.50 Return

Dominion Day Schedules

- Nanaimo, Wednesday service
- Saltspring Island, Wednesday service.
- Sidney-W. Saanich-Deep Cove, Saturday service
- Keating-Old West Road, no service.
- Lake Hill-Burnside-Agnes-Ralph, holiday service
- Gorge, Sunday service.
- Gordon Head, Sunday service, with 11:15 p.m., replacing 9:15 p.m. from City.
- Jordan River, leave Jordan River 7:30 a.m.; leave Victoria 8:30 p.m.

●CORDOVA BAY—CADBORO BAY

Summer schedules—Week-Day Service

●THETIS LAKE . Leave Depot .....11:05 a.m., 2:05 p.m., 5:05 p.m., 7:05 p.m.
Leave Thetis .....11:25 a.m., 2:25 p.m., 5:25 p.m., 7:25 p.m.

AUTO RACES New Langford Track, July 1

Lv. Depot 1:30 p.m.—Lv. Track after last race—50¢ return

VANCOUVER ISLAND COACH LINES LTD.

E 1177 DEPOT: BROUGHTON STREET AT BROAD E 1178

The Daily Cross-Word Puzzle

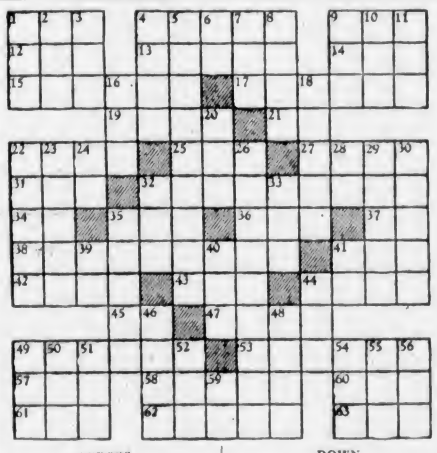

ACROSS

1. Morass.
4. Precept.
9. School of whales.
12. Wing-like part.
13. Fabric.
14. Beverage.
15. Duelling sword.
17. Small bird.
19. Platform.
22. Nimbus.
25. Fuel.
27. South American ostrich.
31. Silkworm.
32. Looters.
34. Sloth.
35. Poke.
36. Before
37. Glacial ridge.
38. Driving back.
41. Girl's name.
42. Sliced cabbage.
43. Conclusion.
44. To conform.
45. Teutonic deity.
47. To trade in.
49. Irascibility.
53. Coarse sieve.
57. Possessive pronoun.
58. Dean.
60. Inlet.
61. Net.
62. Cubic meter.
63. So far.

DOWN

1. Drinking place.
2. Palm leaf (variant).
3. Hiatus.
4. Appellation of Athena.
5. Airship.
6. Article.
7. To acquire.
8. Poetic enough.
9. Ship channel.
10. Mohammedan name.
11. Confronted.
16. Artificial language.
18. To unite.
20. Sodium chloride.
22. Heeds.
23. Sprite in "The Tempest."
24. Chinese measure.
26. Slimmer.
28. Pronoun.
29. To eat away.
30. To test value.
32. Friend.
33. Craft.
35. Gem.
39. Parent.
40. Abstract being.
41. Hebrew month.
44. Antique.
46. Radicals.
48. Row.
49. To awe.
50. Shade.
51. Globe.
52. Decay.
54. Arid.
55. Falsehood.
56. To devour.
59. Old pronoun.

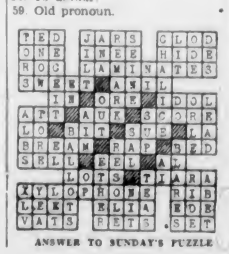

ANSWER TO SUNDAY'S PUZZLE

The Colonist Printing

Is the Kind That

Produces Sales

Satisfied Customers Have Been Largely Responsible for the Progress of Our Business—And Today, More Than Ever, With Our Up-to-Date Plant, We Are READY TO SERVE YOU

THE COLONIST

1211 BROAD STREET PHONE G5241

PRINTING • LITHOGRAPHING • BOOKBINDING • ENGRAVING

PERRY, VON CRAMM, AUSTIN AND BUDGE ADVANCE

California Cricket Players Will Arrive Here This Afternoon

Hollywood Party, Headed by Aubrey C. Smith, Veteran Motion Picture Star, to Reach City Today —Play at Macdonald Park Tomorrow

Hollywood touring cricketers will arrive in this city at 12:45 o'clock today, from Seattle, according to Ainsley Helmcken, secretary of the Victoria and District Cricket Association. The tourists will be met at the boat by officials of the local organization and taken to their hotel.

This afternoon, at 3:30 o'clock, the Californians will visit the Parliament Buildings and be welcomed by Premier T. D. Pattullo, and at 4:30 o'clock will be the guests of the Hon. Eric W. Hamber, Lieutenant-Governor, and Mrs. Hamber, at Government House.

Headed by the veteran screen star and cricketer, Aubrey Smith, the party is composed of motion picture players from Hollywood, California, and members of the Hollywood Cricket Club. Their itinerary calls for five games—four in British Columbia and one at Seattle.

OPEN TOUR TOMORROW

The visitors will open their tour tomorrow afternoon at Macdonald Park, when they oppose the Victoria "rep" eleven. The match will start at 2 o'clock. Officials of the local team request all players to be at the grounds by 1:30 o'clock.

The Lieutenant-Governor will attend tomorrow's match, and the Hon. F. M. McPherson, Minister of Public Works, will act as host for the Victoria Cricket Association.

On Thursday the Californians will play their second match against a selected Victoria side, and on Friday will journey to Cowichan to play the Up-Islanders. They will return to Victoria the same evening and take the boat for Vancouver, where they are scheduled to play at Brockton Point, Saturday afternoon. The final match of the tour will be played at Seattle on Sunday.

The visitors have a number of excellent cricketers in their party, and should make things interesting for Victoria players and spectators.

C. Aubrey Smith, captain of the team, is a veteran at the game and has played in many important fixtures. Eugene Walsh, a native of South Africa, is a good bowler and a strong bat. N. F. Dracapoli, Cheltenham College graduate, is also a bowler and good batsman.

OTHER MEMBERS

Stanley Mann, a Britisher and a keen cricketer; Pat Somerset, who played for Hants; Dr. C. Severn, native of South Africa, spin bowler and good bat; I. G. S. Sinclair, English player and wicketkeeper; H. B. Warner, southpaw bowler; Frank Lawton, another Britisher; T. Freebairn-Smith, good fielder; W. Nigel Bruce, English, wicketkeeper; Reginald Owen, another Britisher and good bowler; Frank Mills, British-American citizen, good all-round player; Sam Mills, British-American citizen, reserve wicketkeeper; Errol Flynn, F. Loehndorf, Joseph Drury and Claude King, secretary, are other members of the party.

There has been a big demand for ducats and officials anticipate one of the largest crowds in many seasons.

NET CHAMPION IS EXTENDED

Ross "Bud" Hocking Taken To Three Sets in Victoria Lawn Tennis Tourney

Battling in defence of his men's singles crown, Ross V. "Bud" Hocking was extended to three sets by J. R. Angus yesterday afternoon at the Victoria Lawn Tennis Club courts in the annual title tournament.

Only six open fixtures were played, and with the exception of the defending champion, the favorites advanced in straight sets.

The results:

Men's Singles

R. V. Hocking won from J. R. Angus, 4-6, 6-0, 6-2.

V. Sherman won from D. Angus, 6-0, 6-1.

H. S. Flett won from A. H. Raffs, 6-3, 7-5.

J. D. D. Campbell won from G. F. Parker, 6-2, 6-0.

Women's Singles

Miss J. Campbell won from Miss M. French, 6-0, 6-4.

Miss Peggie MacDonald won from Miss K. Grogan, 6-4, 9-7.

Men's Handicap Singles

A. C. Brand (-40) won from D. Angus (scr.), 6-3, 6-0.

C. H. Rayment (+30) won from G. L. Dunlop (+3-6), 6-3, 7-5.

V. Sherman (-40) won from S. Holman (-15-3), 6-2, 6-4.

F. F. Pease (-15) won from J. R. Angus (-15), 6-2, 6-2.

D. M. Gordon (-50) won from Dr. H. M. Cassidy (+15), 6-1, 6-1.

H. H. Husband (-15 won from J. Hall (-15), 6-4, 6-2.

D. McClure (+15) won from L. I. Phillips (-3-6), 6-4, 4-6, 6-3.

R. V. Hocking (-50) won from H. C. Parfitt (-15), 6-0, 6-8, 6-4.

Women's Handicap Singles

Miss K. Williams (scr.) won from Miss L. Kitchin (-3-6, 6-4, 6-0.

Miss L. Newnham (scr.) won from Miss M. French (-15-3), 6-3, 6-4.

Miss K. Grogan (-3-6) won from Miss M. Beedham (+3-6), 7-5, 6-2.

Miss M. Lawson (scr.) won from Miss D. Barber-Starkey (+15), 6-3, 6-1.

Men's Handicap Doubles

Collison and Hole (-30-3) won from Rayment and Merston (-30-3), 7-5, 6-2.

TODAY'S DRAW

4:00 P.M.—

V. Sherman vs. A. C. Brand.

Miss Potter vs. Miss P. Thwaite.

Mrs. Hocking and Rayment vs. Miss Grogan and Collison.

5:15 P.M.—

J. C. I. Edwards vs. V. R. A. Phillips.

G. L. Dunlop vs. A. C. Savage.

W. Tysoe vs. S. P. Birley.

F. F. Pease vs. D. M. Gordon.

Misses McCall and MacDonald vs. Misses Benson and Charewood.

Misses Grogan and Newnham vs. Mrs. Birley and Miss Phillipsen.

Miss McKenzie and Holman vs. Mrs. Archibald and Jackson.

Miss Williams and I. Phillips vs. Miss Warnock and Flett.

Women's Handicap Doubles

Miss M. Warnock and Miss L. Newnham (+15) won from Miss P. Jackson and Miss G. McCall (-15-3), 7-5, 6-3.

Mrs. Leeming and Miss Lawson (scr.) won from Mrs. Mangin and Miss M. French (-15), 6-1, 6-0.

Mrs. Archibald and Miss Villar (+15-3) won from Miss M. Phillipsen and Miss K. Unsworth (-30), 6-1, 6-4.

Mixed Doubles

Miss P. MacDonald and Flett won from Miss I. Benson and Birley, 4-6, 6-4, 6-1.

Fund Will Be Commenced to Assist Cagers

FUNDS to send Chuck and Art Chapman, captain and centre ace of the Victoria Dominoes basketball team, former Canadian champions, and runners-up in last season's series, to the Olympic Games in Berlin as members of the Windsor Fords, may be left at Hocking & Forbes, Douglas Street, Manager Dave Nicol announced last night, following a meeting of the club's executive. The two players will leave to join the Windsor team on July 9. Doug Peden, guard, is in the East now and is being looked after for the Atlantic trip. Tony Osborne, Vancouver, is on his way to Windsor now, while Bruce Dodds, Winnipeg Toilers, will soon be heading to join the squad. Nicol also stated that Willie Rogin, Assumption College centre star, may be invited to make the journey.

Will Be at Stake Tomorrow

VICTORIA automobile racing drivers will compete tomorrow at the Langford Speedway for the handsome trophy pictured above. Presented by the officials of the Victoria Automobile Club, the cup will go to the member of the B.C.A.S.A. who makes the fastest time around the Langford track during tomorrow's international racing meet. Leading American drivers and their machines will be here for the event, which will commence at 1:15 o'clock with the time trials.

AUTO RACES ARE CARDED AT LANGFORD

Leading American Drivers Will Compete on Local Speedway Tomorrow

"Wildman" Dave Dippallito, daredevil Seattle automobile driver, who literally stole the show at the inaugural race meeting at the Langford Speedway on June 6, will return here tomorrow to compete in the special holiday programme being arranged by the British Columbia Automotive Sports Association.

Dippallito, who crashed his own machine Sunday at the Aurora Speedway, will be at the wheel of Glen Shaw's special, 1935 Northwest championship car, and winner of the speed trials here at the opening meet.

Jimmy Wilburn, another sensational racing driver, and last year's Northwest champion, is also returning for tomorrow's racing card. Wilburn will introduce his new machine to Victoria racegoers, and, according to advance information, it is one of the sweetest cars in the Pacific Northwest.

DANZ IS COMING

Mario Bianchi's Gilmore Special, which was cracked up during the first meeting here, will be seen in action, and Adolph "Skiddo" Danz, Seattle's "hard luck" driver, who has had plenty of mishaps, will be at the wheel. Sam Zetterman, Seattle Swede, and another ranking driver, and Del Valentine, promising young Tacoma speed demon, will also make the trip. Valentine will drive Earl Brunk's machine. Jimmy Wilburn had charge of this job at the inaugural meeting.

The visiting American drivers will reach the city this evening, and tomorrow will parade their cars through the city, leaving the Post-office at 10:30 o'clock.

Victoria drivers who will compete are Ed Allen, Jack Smith, Fritz Miller, Jimmie Logie, Bill Pearson, Bert Sutton, Lloyd Valo and Tommy Jones. They will compete for a special trophy donated by the officers of the Victoria Automobile Club. The cup is on display in the window of George Straith's, Limited, Douglas Street.

Clarence Vey, president of the B.C.A.S.A., yesterday announced that considerable improvements have been carried out on the Langford Speedway. All of the loose dirt has been removed and all of the sand holes have been filled up and packed with clay and gravel. For the last three days, the roller has been going over the track and when the meet opens tomorrow, the speedway will be in excellent shape. The front of the grandstand has been boarded in with the boards reaching six inches over the top of the guard rails.

The time trials will start at 1:15 o'clock, and the first race will commence one hour later. Many features will be provided for the fans, and, judging by the class of the visiting drivers, there will be many thrills and plenty of excitement.

YOUTHFUL ANGLERS MAKE GOOD CATCHES

Three youthful fishermen landed forty-six pounds of spring salmon in the waters near Dinner Island the other day.

Arthur Kinney, fourteen years; Charles Kinney, nine years, and Bobby Michelin, twelve years, hooked big ones weighing nineteen and a half pounds, sixteen and a half pounds and two five-pounders.

Charles Kinney, senior, in charge of the party, insisted that the youngsters reel in their own fish.

If we apply ourselves seriously to wisdom, we shall never live without true pleasure, but learn to be pleased with everything. We shall be pleased with wealth so far as it makes us beneficial to others; with poverty for not having much to care for, and with obscurity for being unenvied.

Ettore Defeating Haynes

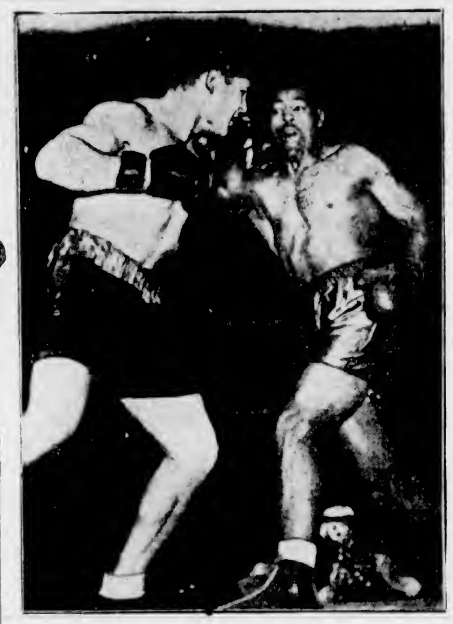

Hailed only a month or so ago as "a greater fighter even than Joe Louis," Leroy Haynes, of Philadelphia, heavy-muscled negro heavyweight, has collapsed just as completely as did the Detroit marvel before Max Schmeling. Here is husky Al Ettore, bursting the Haynes bubble with a two-fisted attack that left the Philadelphian badly outpointed. Ettore had already whipped him twice by the kayo route.

Norton Captures Tillicum Honors At Gorge Course

Returns Net Card of 65 to Win Fourth Annual Golf Tournament From Large Field—Cox Has Best Gross—Jack Wormald Presents Prizes

F. H. A. "Francis" Norton, who just plays golf for the exercise he gets out of it, captured the fourth annual Tillicum Athletic Club golf championship, Sunday, at the Gorge Vale course when he posted a net card of 65, good enough to win by a single stroke from George Payne, better known in soccer circles. Norton played steady golf, especially on the first nine, which he traveled over in 39, and then came home in 43 for an 82, which was reduced to the winning net score with the assistance of his seventeen handicap.

Payne turned in a card of 102-36—66, while Jack Bacon and N. S. Mitchell tied for the next two places with net 67's. Bacon had a great chance to win the silverware, but slipped up on a few holes to miss out by two strokes. He had a neat 79, which could have been a 75 had some of his long putts dropped, instead of stopping on the lip of the cup.

Dick Cox turned in the best gross of the day. The newly-crowned Gorge Club title-holder was really "hot" and stroked his way around the course in 74, two wallops better than Jimmy Todd, city champion, who, after starting off with three fives, played the next fifteen holes two under par. Todd was out in 40 and back in 36, while Cox had two neat 37's.

In the afternoon, Freddy Clunk, Gorge professional, teamed up with Bob Morrison, Uplands star, to win the special match from Freddy Burns, Macaulay Point pro, and Jimmy Todd, Oak Bay, 2 and 1. A good gallery followed the match, which was featured by some good golf by all four.

Following the recording of the scores, Jack Wormald, club president, presented the handsome prizes to the various winners. Fred Richardson presided and paid tribute to the members for turning out in large numbers, and handed the orchids to Johnny Gow for the success of the tournament.

PRIZE WINNERS

List of prize winners follow: Low net, cup and clock, F. H. A. Norton; low gross, electric clock, Dick Cox; second low net, flower basket, George Payne; second low gross, vaculator, Jimmy Todd; third low net, Jack Bacon; fourth low net, tackle box, W. A. Pomeroy; fifth low net, tennis shoes, Gordie Petticrew; low net, first nine, salad bowl, N. S. Mitchell; low net, second nine, traveling bag, W. J. Dorman; second low net, fist nine, sweater donated by Dorman's, J. V. Meston; second low net, second nine, sweater donated by Watson's, Dr. D. M. Baillie; sixth low net, T.A.C. membership for 1937, W. H. Newcombe; seventh low net, T.A.C. membership for 1937, J. H. Lee; eighth low net, T.A.C. membership for 1937, F. Wood; prize for players with twenty-four handicap, cream and sugar set, E. Newman; second prize for players with twenty-four handicap, W. A. Johnston; prizes for players with handicaps over twenty-five follow: 1, Cake plate, D. Donaldson; 2, shirts, W. Hill; memberships for 1937 went to M. Wood, S. L. Butcher and Jack Payne. Ernie Bukin won the booby prize, which was an ash tray.

Special awards were won by F. Farrant, T. Johnston and H. W. Watson.

COMPLETE SCORES

Net scores follow: F. H. A. Norton, 65; G. Payne, 66; J. Bacon, 67; N. S. Mitchell, 67; Dr. D. M. Baillie, 68; D. Donaldson, 68; W. J. Dorman, 68; B. Hocking, 68; R. Cox, 69; W. Hill, 69; W. A. Pomeroy, 70; G. Petticrew and E. Newman, 71; W. H. Newcombe, 72; J. H. Lee, 72; F. Smith, 72; M. Wood, 72; J. Todd, 73; H. D. Reid, 73; Lester Patrick, 73; W. G. Watson, 73; D. A. Tripp, 73; A. V. King, 74; F. Brawn, 74; J. V. Meston, 74; F. B. Warner, 74; W. Newcombe, 75; J. Payne, 75; D. McDiarmid, 76; R. Peden, 76; R. W. Watson, 76; F. Oliver, 76; A. D. Macey, 77; J. Delahunty, 77; B. Hunnings, 7; R. Morrison, 78; C. Jasper, 78; J. A. Wiley, 78; D. Hurdle, 79; O. H. Dorman, 80; L. Keating, 80; G. Pickering, 80; G. M. Dunnett, 81; A. J. Wakeman, 81; J. Savident, 81; W. Masters, 83; Hon. John Hart, 83; A. S. Yelland, 83; B. Hall, 84; H. J. Davis, 84; N. Chungranes, 84; S. Thomas, 84; B. O'Neil, 85; H. Anderson, 85; W. E. Johnston, 85; H. Ward, 87; G. Minty, 88; S. L. Butcher, 88; S. V. Jenkins, 89; C. Walton, 91; G. Neill, 92; R. H. Hoskins, 94; L. R. Colton, 95; F. Esnouf, 96; T. Marlow, 98; F. A. Henley, 101; H. Hewitt, 102; F. B. Turner, 103; D. Johnston, 103; C. Richardson, 111; E. Bukin, 112.

Thank God every morning when you get up that you have something to do which must be done, whether you like it or not. Being forced to work, and forced to do your best, will breed in you temperance, self-control, diligence, strength of will, contentment, and a hundred other virtues which the idle never know. —C. Kingsley.

U.S. Retaining Trophy

By far the most thrilling international polo series held between Great Britain and the United States took place at Hurlingham, England, a few days ago. The first match, shown above in progress, resulted in a win for the United States' team by the narrow margin of ten goals to nine. The second match went to the United States by eight goals to six.

ENGLISH STAR PUTS OUT GRANT; GERMAN DEFEATS CRAWFORD

Perry Flashes Fine Form in Trimming Little American in Straight Sets—Austin Eliminates Allison and Budge Accounts for Quist—Women Players Dominate Courts Today

WIMBLEDON, England, June 29 (A.P.).—History showed signs of repeating itself today as another Perry-Von Cramm final loomed in the men's singles of the all-England tennis championships.

Fred Perry, on top of his form and aiming at his third consecutive Wimbledon championship, is favored to beat Don Budge, red-headed Californian, on Wednesday, while H. W. "Bunny" Austin, despite the fine tennis he has produced thus far, is not expected to survive the polished stroking and accurate placing of Baron Gottfried von Cramm, of Germany.

The road to the final today led Perry over the weary body of Bryan "Bitsy" Grant, Atlanta, Ga. Perry carried the quarter-final match in straight sets, 6-4, 6-3, 6-1.

Von Cramm treated the packed centre court to a great exhibition in beating the veteran Australian, Jack Crawford, 6-1, 7-5, 6-4.

His match with Adrian Quist, Australian champion, gave Budge little difficulty. Quist assisted him considerably by his apparent inability to keep his shots inside the court. The Californian took the match 6-2, 6-4, 6-4.

AUSTIN ADVANCES

Austin reached the semi-final by the simple expedient of pegging away at the uncertain backhand of Wilmer Austin, of Texas. The hapless United States champion went down 6-1, 6-4, 7-5.

In a mixed doubles match, Budge and Mrs. Sarah Palfrey Fabyan, of Brookline, Mass., advanced to the fourth round by routing C. R. Aweus and Margot Lamb, Great Britain, 6-3, 6-1.

Tomorrow the women will monopolize the principal courts when the singles quarter-finals will be played off.

Dorothy Round, Great Britain, meets Mrs. Hilda Krahwinkel Sperling, Denmark; Helen Jacobs, United States, will play Anita Lizana, Chilean star; Kay Stammers, Great Britain, opposes Jadwiga Jedrzejowska, Poland, and Mme. Simone Mathieu, France, meets Marie Louise Horn, Germany.

Miss Round and Miss Jacobs are favored to meet in the final for the title taken last year by Mrs. Helen Wills Moody, California, who did not defend this year. Miss Jacobs was 1935 finalist and Miss Round the 1934 champion.

Budge was not extended in breaking Quist's service in the first and seventh games to take the opening set. Quist spilled heavily on the wet turf and twice injured his racquet hands.

With Quist beating himself by over-driving on critical points, the American also captured the second set, 6-4, and led two sets to none.

Budge won the third set, 6-4, and the match, 6-2, 6-4, 6-4.

Perry won the first set from Grant, 6-4. After losing the first three games, Grant squared matters at three all, but Perry attacked the net vigorously and took the opening set.

Perry also won the second set, 6-3, and led two sets to none.

PERRY TRIMS GRANT

Perry had too many guns and gave the game but out-classed little American little chance to exploit his famous retrieving. The Briton went to the net frequently and scored placements almost as he pleased.

Perry won the third set, 6-1, and the match, 6-4, 6-3, 6-1.

Hilda Krahwinkel Sperling, of Germany and Denmark, and Dorothy Round, of Great Britain, winner of the women's title two years ago, gained the quarter-final round. Frau Sperling defeated Nelly Adamson, of Belgium, 6-1, 6-0, while Miss Round defeated Miss Whitmars, Great Britain, 6-4, 6-2.

Bunny Austin won the first set, 6-1, pegging everything at Allison's weak backhand.

With the scored deadlock at two-all in the second set, the Allison-Austin match was interrupted by a heavy downpour of rain, which drenched thousands of standing spectators.

Austin won the second set, 6-4, after an interruption by rain, and then went on to take the third set, 7-5, and the match, 6-1, 6-4, 7-5.

Mlle. Simone Mathieu, France, defeated Ruth Mary Hardwick, Great Britain, 6-2, 4-6, 7-5.

Budge and Mrs. Sarah Palfrey Fabyan, of Brookline, Mass., advanced to the fourth round in the mixed doubles, defeating C. R. Aweus and Margot Lumb, Great Britain, 6-3, 6-1.

GERMAN BEAT CRAWFORD

Baron Gottfried von Cramm, of Germany, won the first set, 6-1, from Jack Crawford, of Australia. The brilliant baron at times made Crawford look like a novice with the sparkling command of his strokes.

Von Cramm also won the second set, 7-5. Crawford regained control of his shots and kept Von Cramm away from the nets at vital points while he built up a 5-3 lead. But his rally subsided at that point and Von Cramm once again took charge of the situation.

Von Cramm won the third set, 6-4, and the match, 6-1, 7-5, 6-4.

T. Vanswol, of the Netherlands, and Sheila Patterson, of England, defeated Hal Surface and Mrs. Dorothy Andrus, of the United States, 6-2, 3-6, 6-3, in the second round of the mixed doubles.

Gene Mako, of Los Angeles, who, with Donald Budge, had reached the third round in the doubles, was forced to withdraw owing to a shoulder injury.

Jadwiga Jedrzejowska, of Poland, moved into the quarter-final women's round with a 6-1, 4-6, 6-2 triumph over Susan Noel, of England.

Mrs. Dorothy Andrus, of England, and Mme. Sylvia Henrotin, of France, defeated Winifred Sargeant and Mary Parr, England, 6-2, 6-1, in a fourth-round doubles match.

Miss Stammers conquered her doubles partner, Freda James, 7-5, 6-2. Fraulein Horn defeated Gabriel Curtis, 6-3, 6-3.

LARGE CROWD ATTENDS

Despite the threat of rain, it was estimated the famed centre court and the outside courts were packed with 30,000 spectators.

Helen Jacobs, of Berkeley, Cal., and Mrs. Sarah P. Fabyan, of Brookline, Mass., advanced to the fourth round of the women's doubles at the expense of Rollin Couquerque and G. Terwinot, of Holland. The Americans won 6-2, 7-5.

GIVAN PLAYS AT COLWOOD

Newly-Crowned P.N.W. Champion Teams Up With Pursey in Golf Match

Featured by some sparkling golf by Walter Pursey and Harry Givan, newly crowned P.N.W. champion, the first half of the annual inter-city match between teams representing Inglewood Club, of Seattle, and Royal Colwood Club took place Sunday at the local course. The Victoria team won an easy decision, finishing sixteen points to the good, the final score being 20 1-2 to 4 1-2.

Pursey, the well-known Sound City professional, played smart golf, equaling par with a great 70, to win from Joe Pryke, Colwood pro, 3 and 1. Givan was only one stroke more than Pursey and closed out his match with Art Christopher on the fifteenth green, 5 and 3. Givan was out in 37 and back in 34. Pryke had a 72 and Christopher a 73.

Results, with the Inglewood player first mentioned, follow:

T. Brandon 1-2, C. E. Brown 1-2.
W. E. Begg 0, A. D. Strith 1.
B. N. Hutchinson 0, D. Randall 1.
E. Vyme 0, R. W. Mackenzie 1.
W. E. Froude 0, H. H. Beck 1.
F. Camperson 0, D. C. Gordon 1.
M. W. McMurtry 1-2, E. N. Howsey 1-2.
F. N. Hicks 0, J. M. Wood 1.
J. F. Threadgill 0, Dr. A. S. Webster 1.
E. Gallagher 0, W. O. Corbett 1.
E. H. Ehmer 1-2, J. H. Beatty 1-2.
E. B. Arnett 1, B. R. Ciceri 0.
F. T. Merritt 0, H. H. Livsey 1.
Capt. Folsom 0, H. Hewlett 1.
T. W. Ward 0, Capt. G. Wilder 1.
F. L. Hawkins 0, Dr. F. Bryant 1.
Paul Wilson 0, E. Colgate 1.
H. A. Hendrick 0, K. Sangster 1.
Dr. A. B. Kill 0, G. Quincey 1.
J. C. LeCrone 0, B. Waude 1.
D. Haskell 0, H. G. MacKenzie 1.
A. R. Tyson 0, A. B. Gonnason 1.
R. M. Dahl 0, Ken Lawson 1.
Walter Pursey 1, Joe Pryke 0.
H. Givan 1, A. B. Christopher 0.

BELIEVE IT OR NOT - - - - - - - *By Ripley*

EXPLANATION FOR SUNDAY'S RIPLEY CARTOON

The Picture That Painted Itself—In the Ambrose Museum at Milan, Italy, there is a painting so strange that it is considered the most valuable of all exhibits in the museum. It is a picture painted by Nature, which no human hand has ever touched. The landscape includes valleys, castles, bridges and trees which have been etched by Nature in the course of many centuries on the flat surfaces of a rock.

Please address all queries to Cartoonist Ripley, c/o King Features, New York City, N.Y.

DEADLY BOWLING FEATURE OF SECOND DAY'S PLAY

Wet Pitch Gives Trundlers Break In Old Country

India Continues to Battle England on Even Terms In First of Series of Cricket Matches at Lord's —Amar Singh Takes Six Wickets for Thirty-Five Runs for Visitors

LONDON, June 29 (P.)—Given the advantage of a wet pitch, bowlers struck out with deadly accuracy in the second day's play in the test cricket match between England and India, today, but the thing that that has set the critics talking is the reversal of form shown by the Indian team that couldn't win a match against first-class clubs.

The Indians have campaigned all over England since late April, and although they have some hard-hitting batsmen on the line-up, their bowlers were not particularly strong. But when stacked against a representative eleven, the order was changed.

Led by Amar Singh, Colne Cricket Club professional, who was given the sporting consent of his club to help his native land, India has battled the Mother Country's eleven on even terms. His swerving deliveries have practically stilled the English bats, knocking down six wickets for 35 runs.

In England's first-innings score of 134, the Lancashire League player has been India's main cog in the reversal of form, while G. O. Allen, Australian-born skipper of England, has taken five wickets for 35 runs in his opponents' first-innings total of 147 runs, and played brilliantly in the second innings, capturing four for 41. India carries on from 80 runs for seven wickets tomorrow.

The attendance at Lord's was cut in half today, only 8,000 persons on hand, after rain halted the morning's play.

SCORE CARD

England—First Innings

A. Mitchell, b Amar Singh	14
H. G. Gimblett, c Mustag Ali, b Amar Singh	11
H. Turnbull, b Amar Singh	0
M. Leyland, lbw, b Amar Singh	60
R. E. S. Wyatt, c Jehangir Khan, b Amar Singh	0
J. Hardstaff, b Nissar	0
J. Langridge, c Jehangir Khan, b C. K. Nayudu	19
G. O. Allen, c Jehangir Khan, b Amar Singh	13
G. Duckworth, c Maharaj Vizianagram, b Nissar	2
R. W. H. Robins, c C. K. Nayudu, b Nissar	0
H. Verity, not out	2
Extras	11
Total	134

Bowling Analysis

	O.	M.	R.	W
Nissar	17	5	36	3
Amar Singh	25 1	1	35	6
Jehangir Khan	9	0	27	0
C. K. Nayudu	7	2	17	1
C. S. Nayudu	3	0	8	0

India—Second Innings

V. Merchant, c Duckworth, b Allen	10
Bushaw Ali, lbw, b Allen	8
D. D. Hindklekar, lbw, b Allen	8
D. D. Hindlekar, lbw, b Robbins	17
C. K. Nayudu, c Robins, b Allen	3
Wazir Ali, c Verity, b Allen	4
Amar Singh, lbw, b Verity	7
P. E. Palia, not out	15
Jehangir Khan, c Duckworth, b Verity	13
Maharaj Vizianagram, not out	6
Extras	7
Total (for seven wickets)	80

WINNIPEG RACING

WINNIPEG, June 29.—Polo Park race results follow:

First Race—Purse $400, claiming, three-year-olds and up, seven furlongs.
Tabs Bid (Palaes) $3.75 $2.60 $2.30
Ruby Stone (Bodiou) 3.25 2.90
Silver Dime (Young) 3.25
Time, 1:30 2-5. Also ran: Donnaway, Jocart, Sinner, Happy Venture, Beaver Boy, Shandy Gaff, Reddy Fox, Run On. Alternative.

Second Race—Purse $400, claiming, three-year-olds and up, maidens, air and one-half furlongs.
Camarilla (Sena) ..... $15.10 $6.85 $ 5.95
M'Liane (Terry) 5.45 4.70
Sunday Child (Savage) 14.95
Time, 1:24. Also ran: Royama, Lyalia Rose, Don Lomsind, Jelswep, Synconate, Joseph, Elect Jesais, The Way, Merry Madcap.

Third Race—Purse $400, claiming, three-year-olds and up, foaled in Western Canada, five furlongs.
Tillie Queen (Birley) $7.70 $4.70 $3.65
Evelyn May (Palaes) 5.60 3.15
Nellie Quince (Jackson) 4.70
Time, 1:03. Also ran: Monta Marie, Victorelius, Happony, Emerald Lake, Nipiwin, Silent Beauty, Dora Somers, Silver Daw, Homa Galtag. (Daily double paid $23.30.)

Fourth Race—Purse $400, allowances, Elmburst Purse, for two-year-olds, four and one-half furlongs.
Kumas (McLaren) $6.25 $4.30 $3.20
Whiff Han (Russell) 7.40 4.05
Euripides (Siewert) 3.10
Time, 55 3-5. Also ran: Golden Gower, Spanz, Hasty Wave, Burdon, All Iron.

Fifth Race—Purse $400, Selkirk Handicap, three-year-olds and up, six and one-half furlongs.
Penabud (Bodiou) $7.00 $4.75 $3.70
Happy Jester (Palaes) 8.50 5.60
Howden (Sena) 5.95
Time, 1:21 4-5. Also ran: Marcus Docile, Epernay, Choice Caller, Help Yourself, Scotia's Flag, Nuva Alta, Back Log (Fascinator and St. Gawaine were scratched.)

Sixth Race—Purse $400, claiming, three-year-olds and up, mile and seventy yards.
Bitter Bark (Jackson) $16.25 $7.75 $4.65
Just Ormont (Whitacre) 5.80 4.65
Marzery Daw (Russell) 4.90
Time, 1:49 3-5. Also ran: Unknown Woman, Vanay, Gunstrap, Goldstream Girl, Nancy Kerr, Jack Biener, Idle Talk, Rural Charm, Bernard.

Seventh Race—Purse $400, claiming, three-year-olds and up, mile and seventy yards.
Trixy Lad (Boucher) ..... $11.60 $5.05 $ 4.15
Nonpareil Lad (Birley) 5.05 4.70
Broadfira (Bodiou) 11.80
Time, 1:49 2-5. Also ran: Maschute, Genevieve M., Mymetius, Purple Rock, Spanish Light, Russet, Volt Meter, Bunny Marcus. (Quinella paid $28.75.)

Auto Races

Langford Speedway

Half-Mile Beyond Langford Station on Island Highway

WEDNESDAY, JULY 1

Time Trials ..... 1:15 P.M. First Race ..... 2:15 P.M.

SIX THRILLING EVENTS

6 American and 6 Canadian Cars

Admission, 55¢; Children, 30¢ (Tax Included)

Buses leave Stage Depot at 1:30 p.m., returning after last race

McDonald's nightcap

SCOTCH WHISKY UDL ...

$2.25 per 26 oz bottle

This advertisement is not published or displayed by the Liquor Control Board or by the Government of British Columbia.

REDS RALLY TO SET BACK CHICAGO, 4-3

Cincinnati Registers Seventh Straight Victory—Big Crowd Attends

CINCINNATI, June 29 (AP). — The scarlet-knickered Cincinnati Reds combined four hits with three Chicago errors tonight to defeat the champion Cubs, 4 to 3, and run their National League winning streak to seven consecutive games.

All the Reds' runs were scored in a big seventh inning, with Pitcher Paul Derringer driving in two.

The Cubs were knocked from the league lead by tonight's loss.

They scored one run in their half of the seventh and came back in the eighth with a rally that netted two more scores from three doubles which were hit into the overflow crowd of 33,468, largest here since 1928.

		R.	H.	E.
Chicago	000 000 120—	3	9	3
Cincinnati	000 000 40x—	4	7	0

Batteries — Davis, Henshaw and O'Dea; Derringer and Campbell, Lombardi.

AMERICAN LEAGUE

Detroit at Chicago, postponed, rain.

INTERNATIONAL LEAGUE

Albany 5, Newark 7.
Buffalo 10, Rochester 9.
Toronto 11, Montreal 1.
Syracuse 2; Baltimore 15.

AMERICAN ASSOCIATION

St. Paul 7, Kansas City 3.

LEADING NINES TAKE FIXTURES

Sidney, Bruins and Tigers Register Triumphs in Softball League Fixtures

HOW THEY STAND
"B" Section

	W.	L.	Pct.
Sidney	10	3	.769
Painter's Bruins	9	3	.727
Tigers	9	4	.692
Saanichton	7	6	.538
N.S.S.C.	5	8	.385
Hollywood Club	5	8	.385
Togo Cleaners	4	9	.308
Navy "A"	2	10	.167

LAST NIGHT'S RESULTS

Sidney, 12; Navy "A," 7.
Hollywood Club 11, Saanichton 8.
Painter's Bruins, 9; Togo Cleaners, 5.
Tigers, 6; N.S.S.C., 4.

Sidney, Painter's Bruins and Tigers, leading nines in the "B" section of the Lower Island Softball Association, registered victories in yesterday evening's fixtures and retained their positions in the three top berths in the race for the honors.

Sidney defeated the Navy, 12-7, at Admirals Road, while the Bruins came through with a 9-5 triumph over the Togo Cleaners in a ragged game at Stevenson's Memorial Park. Tigers, driving over five runs in the last two frames, eked out a 6-4 decision over the North Saanich Service Club nine on the suburban grounds.

Playing at Victoria West Park, Hollywood Club softballers checked in with an 11-8 verdict over the Saanichton squad and moved into sixth place in the club standings, just in front of the rapidly slipping Togo Cleaners.

BRUINS WIN

Driving across four runs in the initial frame, Bruins took a lead which they never relinquished in their fixture with the Togo Cleaners. Each club crashed out eight hits, and the ragged fielding made runs easy to get.

Score by innings:
Togo Cleaners ..... 101 210 000—5
Painter's Bruins ..... 420 200 10x—9
Batteries — Bacon and Farey; Simpson and Berry.

TRIPLE WINS GAME

Harry Holness' triple in the ninth frame with two men on brought the Tigers through to a 6-4 victory over the North Saanich Service Club squad in a keenly fought tussle. Both clubs played great defensive ball and made a number of sparkling catches. Bengals collected ten hits from the slants of Heal, and N.S.S.C. nicked Sid Carr for a trio of safeties.

Score by innings:
Tigers ..... 100 000 023—6
N.S.S.C. ..... 100 020 001—4
Batteries—Carr and Harris; Heal and Munn.

KENT BACK IN FIRST BERTH

Victory Over Essex Puts Squad Into Leadership of English Cricket

LONDON, June 29 (P. — Kent vaulted into leadership of the English county cricket competition today with a sparkling eight-wickets victory over Essex, at Turnbridge Wells.

The hop county, in third position last week, passed Derbyshire and Nottinghamshire in its two-day win. Essex had innings of 137 and 126, while the winner compiled a first-innings score of 187 and today made 77 runs for two wickets, enough to assure maximum points.

Closing scores in other games follow:

Worcestershire, 157 and 150; Glamorgan 238 (Emrys 104 and Davies 34 runs for seven wickets; at Neath.

Gloucestershire 66; Yorkshire 150 for six. (Rain interfered with today's play.

Northamptonshire 173; Hampshire 49 for three. No play possible, rain.

Cambridge University 215; Somerset 323.

Lancashire 194 and 25 runs for one wicket; Derbyshire 61.

Leicestershire 288 and 31 runs for three wickets; Warwickshire 266.

Nottinghamshire 74 and 95 for two; Sussex 327 for nine, declared.

Surrey 197; Oxford University 236

Draw for Friday's matches for members of the Greater Victoria Horseshoe Pitching Association follow:

George Ledingham and H. Dundas vs. A. D. McLeod and H. Hewitt. L. Cockrill and J. Slater vs. H. Kirkham and W. A. Evans. J. Keating and H. A. Bates vs. R. McKenzie and D. McMillan. G. C. Wale and P. Bennett vs. C. Groth and W. J. Campbell. W. J. Rennie and A. N. Murray vs. A. McMillan and P. Kroeger. H. H. Pearce and L. Dash vs. H. Gardiner and A. Pinkerton. C. Fraser and Stan Crook vs. W. Merriman and J. B. Smith.

As tomorrow is a holiday, the games have been scheduled for Friday at 6:45 o'clock. All players are asked to do their utmost to meet the remainder of their dates on the schedule.

SCOTT'S SCRAPBOOK . . . . By R. J. Scott

SPORT SNAPSHOTS

On a String?—These Hurdlers Seem to Be on a String as They Clear the Barriers During a Recent Meet at Oxford, England.

By a Nose—Zay (No. 12) Beats Masked Girl in Another of Those Finishes at Aqueduct Which the Camera Has to Decide.

Pilney Batting—Andy Pilney, Notre Dame Hero, Pictured at Bat With the Boston Bees. He Was Signed for a Tryout.

Gallop—Doris Thulin, Left, and Betty Robinson, of Chicago, Train for Olympic Trials in Sprint Events.

HAWTHORNE RACING

HAWTHORNE, Ill., June 29.—Results here today follow:

First Race—Five furlongs
Tootsie Cake (Stevenson) 19.20 $5.00 $4.20
Busy Mac (Robertson) 5.40 4.40
Amateur Girl (Balaski) 7.80
Time, 1:00 2-5. Also ran: Evening Tide, Solar Maid, Mary Keen, Princess Bull, Sneakin, Sable Scarf, Legenda.

Second Race—Seven furlongs
Leading Article (Rievenson) ..... $7.60 $4.60 $ 3.80
Onwentsia (Chestnut) 7.60 6.20
Dandy Jay (Balaski) 16.00
Time, 1:25 3-5. Also ran: Manager Bill, Spartan Lady, Redress, Royal Leon, Skalkahoe, Cherry Time, Noaha Pride, Bohemian Lass, Red Rod.

Third Race—Six furlongs.
Judge Leer (Parke) $15.20 $6.80 $4.20
Mr. James (Simpson) 5.60 3.40
Barterina Kate (Corbett) 2.80
Time, 1:12 2-5. Also ran: Green Spring Lad, Sandstone, Grand Duke, Smuggled In, Conte, Below Zero, Mamas Choice, Cottingham.

Fourth Race—One mile
Count Arthur (Balaski) ..... $5.40 $4.60 ...
Brown Feathers (Renick) ..... 7.40 ...
Buck Langhorne (Nolan) ....
Time, 1:28. Also ran: Westmain.

Fifth Race—Seven furlongs
Wheresway (Corbett) $7.80 $4.40 $3.00
Nellie Flax (Arcaro) 3.00 2.40
The Fisher (Robertson) 3.20
Time, 1:24 1-5. Also ran: Preeminent, Pharoway, Toro, Nancy, Erin Torch, Infidex, Born Happy, Microbe, Cotton Club.

Sixth Race—One mile
Carrola (Arcaro) $4.60 $2.80 $2.40
Bow and Arrow (Renick) 2.80 3.00
Wise Duke (Stevenson) 4.00
Time, 1:37. Also ran: Dnieper, Doran, Albania.

Seventh Race—Mile and one-sixteenth
Dark Woman (Stevenson) $8.60 $3.60 $2.60
Speedy Skipper (Corbett) 3.40 3.00
U Demon (Renick) 6.40
Time, 1:45 2-5. Also ran: Charlie Chan, Hip Boots, Captain Red, Storm Angel, Diane S.

Eighth Race—Mile and one-eighth
Burcoul (Steinhamer) $5.40 $3.40 $2.20
Darkling (Hauer) 4.00 3.40
Gannonnic (Parke) 5.40
Time, 1:53 3-5. Also ran: Fair Prospect, Later On, Theorem, Sam Alexander.

TODAY'S SOFTBALL

With the proceeds going to the Victoria Olympic Fund campaign, Brunsdon's Boys and Silent Glows, leading "A" section softball nines, will clash this evening at the Royal Athletic Park at 6:15 o'clock.

Other fixtures are:

"C" SECTION

Esquimalt Meat Market vs. Bell Barbers, Bullen Park; McClure and Gent.

McLean's Bakery vs. Navy "B," Memorial Park, Munn and Harris.

RACING AT LANSDOWNE WEDNESDAY

British Columbia to Start With $1,000 Dominion Day Event

VANCOUVER, June 29 (P. — The pounding hoofs of one of the finest fields of thoroughbreds ever to race over a British Columbia track will officially open this province's 1936 horse racing season at Lansdowne Park on Wednesday.

Although nominations were still open, many highly-regarded horses from several well-known stables have already been entered for the $1,000 Dominion Day Handicap, feature race of the day, and for the Seattle Handicap, a $500, six-furlong affair.

The Austin C. Taylor stock farm has trotted out Toro Lee and Bye Lo to contest the feature race, and Fort Springs will carry the Taylor colors in the Seattle Handicap.

Also entered in the Dominion Day race, which will be run over the one mile and seventy-yard route, are J. L. Scoby's San Ramon and Herb Fullerton's Wracia, Chica and Evidently.

The Midlothian Farm has brought forth its French-bred thoroughbred, Jazz Band, to compete with a host of other entries in the Seattle Handicap.

The full list of official entries for the opening day will be released tomorrow.

Six Events Are Listed on Water Gala Programme

SANCTIONED by the British Columbia Section of the Canadian Amateur Swimming Association, a swimming gala will be held at the Gorge tomorrow afternoon. Six events, four of which are open, are listed on the programme, which is being conducted in conjunction with the inter-city regatta. The races will be held directly in front of the seats on the banks of the Gorge, and promise to provide plenty of stiff opposition. Swimmers from the Pacific and Y.M.C.A. clubs have been invited to compete. The first event will commence at 2:30 o'clock. The gala is under the auspices of the Victoria Amateur Swimming Club.

LIST RACES FOR SWIMMING GALA

Eleven Events Carded by Vancouver Island Body for Tomorrow Evening at Crystal Garden

With eleven events listed and many features expected to be added, the races for the gala to be staged by the Vancouver Island Swimming League, tomorrow evening at the Crystal Garden, were released yesterday by President Frank Hyslop. The water events are part of the programme being presented by the United Commercial Travelers' annual "Klondike Night."

The programme follows:
50 yards—Boys under seventeen.
50 yards—Girls under seventeen.
50 yards—Men.
50 yards—Women.
50 yards—Backstroke, men.
200 yards—Men.
200 yards—Women.
200 yards—Relay, boys.
200 yards—Relay, girls.
200 yards—Relay, men.
200 yards—Relay, women.

KENT'S

"EASY" VACUUM-CUP **WASHERS** 100% Canadian

KENT'S

641 Yates St. Phone E 6013

Men's Suits

Sports Backs

In Many Styles. Extra Values.

$20.00, $22.50, $25.00

Price & Smith, Ltd.

614 YATES STREET

Standings

NATIONAL LEAGUE

	W.	L.	Pct.
Chicago	41	25	.621
St. Louis	41	25	.621
Pittsburgh	38	29	.587
New York	37	30	.552
Cincinnati	36	30	.545
Boston	31	38	.449
Philadelphia	22	45	.328
Brooklyn	22	46	.324

AMERICAN LEAGUE

	W.	L.	Pct.
New York	45	22	.672
Boston	38	30	.559
Cleveland	36	32	.529
Washington	36	33	.522
Detroit	35	33	.515
Chicago	31	35	.470
Philadelphia	24	41	.369
St. Louis	21	42	.333

COAST LEAGUE

	W.	L.	Pct.
Seattle	51	41	.554
Oakland	49	40	.551
Portland	45	40	.529
Missions	48	44	.522
San Diego	47	46	.505
Los Angeles	44	48	.478
San Francisco	43	49	.467
Sacramento	37	54	.407

INTERNATIONAL LEAGUE

	W.	L.	Pct.
Newark	48	25	.658
Rochester	42	25	.627
Buffalo	42	31	.575
Baltimore	42	31	.575
Montreal	34	39	.466
Toronto	28	43	.394
Albany	26	46	.361
Syracuse	22	44	.333

W. & J. WILSON

Established 1862

Jaeger Woollens — Burberry Coats

Men's and Boys' Clothes

1217 GOVERNMENT STREET PHONE G 5013

FISHING DE LUXE

Make up your party and have a trip on the Saanich Inlet. See the scenery from a new cruiser—fitted up like home. All tackle supplied. Bring your eats and have a day's outing. I will do the rest. $2.00 per hour, or rate given for 9-hour trip. All conveniences aboard. Suitable for a real day's relaxation and pleasure. Phone Keating 42Y

NO FISH, NO PAY!

BILL THORNE

BRENTWOOD FERRY SLIP

Have Your Beer Delivered

Phone E-0032

Order Your Beer Today. Liquor Stores Will Be Closed Tomorrow—Dominion Day

This advertisement is not published or displayed by the Liquor Control Board or by the Government of British Columbia.

Phone E 0032 for Prompt, Free Delivery

This Advertisement is not published or displayed by the Liquor Control Board or by the Government of British Columbia.

FINANCE - COMMERCE - MARKETS

Stock Prices at New York Drop After Early Rise

NEW YORK, June 29 (AP).—Stocks got a good start on a rally in today's market, but finally met a stumbling block in the heaviness of steels. Chrysler inaugurated an early upswing.

At its best the active automotive issue was up more than 3 points at a new six-year peak. It slipped with the rest in the final hour, however, and ended with a net gain of 2 1-4 at 111 1-4.

Selling in the steels was said to have reflected the overnight announcement of the industry that it had decided to put up a battle for the open shop, as against the demands of organized labor. Possible strikes, it was feared, might cancel much of the improvement recorded in this field. Bethlehem Steel was off 2 at 50 3-8, and U.S. Steel yielded 7-8 at 10 5-8.

The Associated Press average of sixty stocks showed a net recession of .3 at 63.7. Transfers dwindled to 770,140 shares, compared with 889,760 last Friday.

American Telephone came back 1 5-8 points to 116 3-8, the recent selling on the rate cut ordered for its principal New York subsidiary apparently having run its course.

Polish obligations rallied briskly in the bond market. Other sectors ruled steady.

Polish 7's gained 7 points to 54, the 6's rose 6 to 48, and Warsaw 7's 4 1-4 at 38 3-4 on stimulated demand at low prices. Other foreigns were inactive.

Domestics and United States Governments were steady.

(H. A. Humber, Ltd.)
(All Fractions in Eighths)

	High	Low	Close
Air Reduction (ex-d.)	69		69
Allied Chemicals	203 4	202 4	203-4
Allis Chalmers	47 7	47 5	47 6
American Can	133	131-6	131 7
American Celanese	23	22	23
American For Power	7 1	7	7 1
American Locomotive	26		26
American Radiator	20	19 1	19-3
American Rolling Mills	26 3	26	26
American Smelter	81 5	79 6	79 6
American Tel & Tel	166 4	165	166-2
American Tobacco	99	98 6	99
American Waterworks	23 4	23 1	23 1
Anaconda Copper	34 3	34 2	34 3
Atchison Railway	77 8	75 4	75 4
Atlantic Refining	29 3	28 4	28 4
Auburn	29	28 8	28 6
[illegible]	18 5	18 3	18 3
[illegible]	3 1		3 1
[illegible]	26 8		26 6
[illegible]	52	50 3	50 3
[illegible]	21 4	21 3	21 4
[illegible]	30 4	30 1	30 1
[illegible]	74 6		74 6
[illegible]	51 2	50 3	51
[illegible]	12 7	12 5	12 7
[illegible]	180		180
[illegible]	53 2	52	52
[illegible]	59 5	59 2	59 4
[illegible]	112 6	109 7	111

	High	Low	Close
Columbia Gas	19 7	16 2	16 2
Commercial Solvent	15	14 7	14 7
Commonwealth & So	3 2	3 1	3 1
Consoleum	33 7		33 7
Con Gas	35-6	34 7	34 7
Cont. Can	77 8	76 6	76 6
Cont Oil	31		31
Curtiss Wright	5 4		5 4
Curtiss Wright "A"	14 6		14 6
Deere & Co.	79	78-1	78 1
Douglas Aircraft	62 4	61 4	61 4
Dupont	149	147-4	147-4
Eastman Kodak	171	169	170-6
El Auto Lite	36 3	35 5	35 5
El Power & Lite	15 7	15 3	15 4
Fairbanks Morse	50		50
Freeport Texas	29		29
General Foods	41-5	41-3	41-4
Gen Electric	38 3	38	38
General Motors	67-5	66 3	66 4
Goodyear	25	24 4	24 4
Great Northern	39 4	39	39
Great West Sugar	36	35 2	35 2
Harvester	88 4	87-4	87 4
Howe Sound	50		50
Hudson Motors	17-2	16-7	16-7
Hupmobile Motors	2 1		2 1
Int. Nickel	50 3	49 6	49-6
Ind Rayon	27 5	27 1	27 1
Int Tel	14 4	14 1	14 1
Ill Central	23 6	22-2	22 2
Johns-Manville	106	105	105
Kennecott Copper	39 1	38 6	39 1
Kresge	24	23-7	24
Lambert Co	19 4	19 2	19 4
L & M Tobacco	108		108
Loew's	49	48 5	49
Lorillard	22 7	22-6	22 7
Matheson Alkali	29-4		29 4
Mexican Seaboard	23	32 2	32 2
Minn Honeywell	72 2		72-2
Monsanto Chemical	94		94
Montgomery Ward	45	44 3	44 8
Motor Wheel	19 6		19 6
Nash	16 6	16 5	16 6
National Biscuit	35 4		35 4
Nat Dairy	26 4	26 2	26 4
National Distilleries	26 6		26 6
Nat Power & Lite	11-1	10 5	10 5
New York Central	37	36 3	36 3
North American Co	26 2		26 2
Northern Pacific	29	27 7	27 7
Ohio Oil	13	12 7	13
Packard	10 6	10 5	10 5
Penn Railway	32 3	31-7	31 7
Phillips Pete	42 6	42	42 4
Pullman	47	46 2	47
Pure Oil	16 6	16 4	16 4
Radio	11 7	11 4	11-4
Rem. Rand	19	18 3	18 4
Republic Iron & Steel	19-2	18-6	18-6
Reynolds Tob	54-4	54	54
Safeway Stores	31-2		31 2
Schenley	41		41
Sears Roebuck	75	74 1	74 4
Shell Union	16 6		16 6
Socony Vacuum	13 1		13 1
Southern Pacific	35 1	34 6	34 6
Southern Rly	17	16 3	17
Sperry Corp	19 7	19-5	19 5
Standard Brands	15 6	15-3	15 3
Standard Gas	7-1	7	7
Standard Oil, Cal	37 6	37-4	37 4
Standard Oil, N J	60	58 1	59 1
St Paul Rly	1 5		1 5
Studebaker	11 7	11 4	11 4
Texas Corpn	36 1	35-7	35-7
Texas Gulf	36	35 6	35 6
Timken	61 7	61 4	61 4
Trans American	14	13 7	14
Underwood Elliot	77 6	74 5	74 5
Union Carbide	91	90	90
Union Oil, Cal.	22 4	22 2	22 2
United Airline	23 3	22 8	22 6
United Corp	7 2	7 1	7 1
United Gas & Imp	16	15 7	15 7
U S Cast Iron Pipe	41 3	41-1	41 3
U S Indus Alcohol	34-4		34 4
U S Rubber	30	29 3	29 3
U S Rubber, pfd	75	74 4	74 6
U S Smelting	85 1	85	85
U S Steel	62	60 3	60 3
Warner Bros	10 3	10 2	10 3
Westing Air B (ex-d)	43-5		43-5
Westinghouse Electric	118 6	117	117
Western Union	86	84 6	84-6
White Motor	22 7	22 3	22 3
Woolworth	53-7	53 5	52 5
Zenith Radio	26	25 2	25 2

WHEAT PRICES GAIN SLIGHTLY

Bullish Crop Reports Bring Sharp Rally at Winnipeg Grain Market

WINNIPEG, June 29 (CP).—A renewal of bullish crop reports from the United States North-West prompted belated buying of wheat futures on the Winnipeg Grain Exchange today, with consequent rallies in prices. Exports totaled 250,000 bushels.

Values closed 1-8 to 3-8 cent higher, after being off nearly a cent a bushel at the opening. July finished at 82, October 82 1-2, and December 82 7-8 cents.

Trade news told of light week-end showers over parts of the American Spring wheat territory, but stressed that much of the new crop was beyond repair. Cash and coarse grains prices firmed with wheat in the late dealings.

WINNIPEG GRAIN
(H. A. Humber, Ltd.)

	P.C.	Open	High	Low	Close
Wheat—					
Dec	82⅝	82	83	81¾	b82⅞
July	81⅛	81¾	82⅛	81	b82
Oct	82⅛	81¾	82⅜	81¾	82½
Oats—					
Dec	29¾	29¾	29⅞	29¾	b29¾
July	31⅛	31⅛	b31⅜	31⅛	b31⅜
Oct	31	31⅛	31⅛	31	31¼
Rye—					
Dec	50½	49¾	51	48¾	51
July	48½	48	49	47½	b48¾
Oct	49¾	48¾	b50⅛	46½	50
Barley—					
Dec	39½	38½	39¾	38¾	a39½
July	38¾	38½	39⅛	38	38
Oct	38¼	37½	37¾	37½	a38¾

Cash Grain

Wheat—1 Hard, 84½; 1 Nor., 82¼; 2 Nor., 80; 3 Nor., 76; 4 Nor., 71½; 5 Nor., 64; 6 Nor., 62½; Feed, 48; Track, 82. Amber Durum, No. 1, 79; No. 2, 73½; No. 3, 69½; No. 4, 65; Track, 79; A R W No. 1, 82; No. 2, 72; No. 3, 67; Garnet No. 1, 77½; No. 2, 76¼.

Oats—2 C W, 33½; 3 C W, 29¾; Ex. 1 Feed, 29¼; 1 Feed, 28¾; 2 Feed, 25¾; 3 Feed, 22⅞; Track, 32½.

Barley—3 R O W, 41; 6 R O W, 42; 3 C W, 39½; 4 C W, 36½; 5 C W, 34½; 6 C W, 34½; Track, 39.

Rye—1 C W, 48¾; 2 C W, 48¾; 3 C W, 46½; Rej. No. 2, 41¾; 4 C W, 41½; Track, 48¾.

Flax—1 N W C, 146; 2 C W, 142; 3 C W, 131; 4 C W, 122; Track, 146.

CHICAGO GRAIN
(H. A. Humber, Ltd.)

	P.C.	Open	High	Low	Close
Wheat—					
Dec.	95⅞	95¾	99¾	94¾	98¾
July	93⅛	93	94⅛	92¾	94⅛
Sept	93¾	93¾	95	93¾	95
Corn—					
Dec	61⅝	61¼	63¾	61⅛	63⅝
July	85¾	85	88½	85¾	86½
Sept	85	85¼	66¾	65½	86¾
Oats—					
Dec.	32¾	32	32½	31⅞	32½
July	30¾	30	30¾	29⅞	30¼
Sept.	31	30¾	31¾	30¾	21¼
Rye—					
July	..	63¾	64¾	63½	64½
Dec.	..	64½	65¾	64	65½
Sept.	..	62½	64¾	62¾	64¾

HEAVY HAULING
WE SPECIALIZE IN HANDLING BOATS MACHINERY SAFES ETC.
ESTD. 1890 HEANEY'S CALL G 1194

FOREIGN EXCHANGE

NEW YORK, June 29 (AP).—Foreign exchange easy. Quotations in cents.

France — Demand 6.63¼, cables 6.63¼.
Italy—Demand 7.87, cables 7.87.
Demand.
Belgium—16.91.
Germany—Free 40.37; reg 21.50; reg. travel 25.25.
Holland—66.17.
Norway—25.27.
Sweden—25.93.
Denmark—22.45.
Finland—2.22.
Switzerland—32.75.
Spain—13.74.
Portugal—4.57.
Greece—94½.
Poland—18.90.
Czechoslovakia—4.16.
Jugoslavia—2.31.
Austria—18.65.
Hungary—19.90.
Rumania—76.
Argentina—33.50.
Brazil—6.61.
Tokio—29.43.
Shanghai—30.25.
Hongkong—32.50.
Mexico City—27.65.
Montreal—In New York 99.75.
New York—In Montreal—100.25.

STERLING EXCHANGE

NEW YORK, June 29 (AP).—Quotations in dollars: Demand 5.02⅝; cables 5.02¾; sixty-day bills 5.01⅝.

TORONTO MINES LITTLE CHANGED

Golds Show Minor Losses—Other Listings Close Fairly Steady

TORONTO, June 29 (CP).—Volume fell away on the Toronto mining share market, but the price level was maintained despite a minor loss in the golds.

Dome, selling ex-dividend $2.50, was off 1 7-8, and Pioneer weakened 25 cents. Other price changes were narrow.

In the secondary golds, Sylvanite advanced 10 cents, Hard Rock added 5, and the others were about steady.

Sudbury Basin added 15 cents, and Eldorado closed 2 cents up. Trading was slack in the oils.

(Mara, Bain & Co., Ltd.)

	Bid	Asked
Acme	11	11½
Ajax	45	.50
Bagamac	08¼	08¾
Base Metals	18	17
Bear Exploration	57	56
Beattie	1 32	1 33
Big Missouri	62	63
Bobjo	17½	16
Bralorne	7 70	6 00
B R X	14½	15
Buffalo Ankerite	7 60	7 65
C & E Corpn	1 35	1 40
Canadian Malartic	1 11	1 12
Cariboo	1 61	1 70
Castle Trethaway	1 41	1 44
Central Manitoba	38	39¼
Central Patricia	3 86	3 88
Chemical Research	1 20	1 21
Chibougamau	1 65	1 67
Coast Copper	2 25	
Coniaurum	2 05	2 10
Dome	55 37½	56 37½
Eldorado	1 04	1 05
Falconbridge	6 10	8 50
God's Lake	1 08	1 13
Granada	27½	28
Greene Stabell	52	54
Gunnar	1 06	1 09
Hardrock	2 42	2 45
Hollinger	15 62½	15 75
Home Oil	1 01	1 04
Howey	76	80
Hudson Bay	25 62½	24 00
Jackson Manion	59	60
Kirkland Lake	56	57
Lakeshore	56 00	58 75
Little Long Lac	6 30	6 40
Macassa	4 35	4 40
Maple Leaf	20	21
McIntyre	43 12½	43 62½
McKenzie Red Lake	1 82	1 63
McLeod Cockshutt	3 75	3 80
McVittie Graham	23	24
McWatters	1 58	1 80
Mining Corpn	1 30	1 32
Morris Kirkland	58	60
Intl Nickel	49 75	50 00
Nipissing	2 40	2 50
Noranda	58 00	58 50
O'Brien	2 30	2 25
Parkhill	25	26
Paymaster	94	95
Pend Oreille	75	80
Perron Gold	1 29	1 30
Pickle Crow	6 10	6 15
Pioneer	8 50	8 80
Premier	2 43	2 45
Reid Authier	2 62	2 63
Reno	1 18	1 20
Royalite	27 50	29 00
San Antonio	2 35	2 40
Sherritt-Gordon	1 08	1 07
Siscoe	3 60	3 85
St Anthony	27	28½
Stadacona	42½	43
Sudbury Basin	2 95	4 05
Sullivan	1 30	1 31
Sylvanite	2 80	2 82
Teck-Hughes	5 55	5 65
Thompson Cadillac	54	58
Toburn	1 36	1 42
Ventures	1 92	1 93
Wayside	10¾	10½
Wright-Hargreaves	9 05	8 10

London Stocks

LONDON, June 29 (CP).—Closing: Brazil Traction, $13 1-4; Canadian Pacific, $12 3-4; Hydro Electric, $7 5-8; Nickel, $49 7-8; U.S. Steel, $61 3-4; Cent Pay, £25; Dunlop Rubber, 34s 7 1-2d; Hudson Bay, 20s 6d; Rand Mines, £9 1-4; Crown Mines, £14 7-8.

Bonds: British 2 1-2 per cent consols, £85 5-8; British 3 1-2 per cent war loan, £106 1-8; British funding 4's, 1960-90, £117 1-8.

BANK RATE REDUCED

AMSTERDAM, June 29 (AP).—The Bank of the Netherlands reduced its discount rate today to 3 1-2 per cent from 4 per cent. Financial authorities said the reduction was made possible by easier monetary conditions.

New York Curb

(H. A. Humber, Ltd.)

	Bid	Asked
Amer Cyanamid "B"	33¼	34¼
Amer Super	2¼	2½
Amer Gas & Electric	37⅞	38¼
Associated Gas	1¼	1¾
Brazilian	13	12¾
Cities Service	4¼	4½
Electric Bond	21	21¼
Ford "A"	20	20½
Ford	7¼	8
Hudson Bay	23¼	23½
Humble Oil	60½	62¼
Intl Pete	35⅞	36¼
Imperial Oil	20¼	21
Newmont	63	83
Pioneer	9¾	9½
Standard Oil of Kentucky	17½	18
Amer Aluminum	139	140
United Gas	8¾	8½
United Power & Light "A"	7	7½
Niagara-Hudson Power	10⅞	11
Distillers, England	25¾	26½
Gulf Oil	79	80½
Atlas Corpn.	12¼	12¾
Marconi	1¾	2
Fisk Rubber	5	5¼
Creo Pete	28¼	27
Cord Corpn	4	4
Lakeshore	58	58
Teck-Hughes	5	5
Hecla	11¾	12½
Wright-Hargreaves	7⅞	8
Sunshine	13½	14
Premier Gold	2½	2½

Liverpool Wheat

LIVERPOOL, June 29 (CP).—Today's per-bushel wheat quotations, c.i.f. Liverpool, in Canadian funds at current sterling exchange rate of $5.04, as supplied by Broomhall:

	Today	Sat'y
No. 1 Man Northern, Vancouver, July	98	96¼
No. 2 Man. Northern, Atlantic (Old), July	93¼	94¼
No. 2 Man Northern, Vancouver (New), July	94	94
Hungarian (Old-New), July	81	81
Australian, Afloat	94	94¾
Australian, June	96	95⅞
French, June		60⅞

Vancouver Wheat

VANCOUVER, June 29 (CP).—Vancouver cash wheat prices:

	Straight	Tough
No. 1 Hard	80	78
No. 1 Northern	79⅛	77⅛
No. 2 Northern	77¾	75
No. 3 Northern	75½	72¾
No. 4 Northern	71½	68¾
No. 5 Wheat	62¼	59½
No. 6 Wheat	54	51¼
Feed	49½	47
Track, 71¼		

Dominion Bonds

(Burns & Wainwright, Ltd.)

			Bid	Asked
Dom. of Can.	1937	5½%	106 25	107 50
"	1937	5%	102 375	103 875
"	1936	5%	101 00	101 975
"	1939	4%	108 25	107 25
"	1940	4½%	110 25	111 00
"	1941	5%	114 00	115 375
"	1942	3%	103 75	104 75
"	1943	5%	115 00	116 375
"	1944	4½	113 00	114 50
"	1945	4%	108 75	110 25
"	1946	4½%	113 00	114 50
"	1949	3½%	105 125	106 50
"	1952	4%	107 675	109 375
"	1956	4½%	111 125	112 125
"	1957	4½%	111 25	112.25
"	1958	4½%	111 375	112 625
"	1959	4½%	111 50	112 675
"	1955	3%	99 625	100 875
C N R	1951	4½%	115 25	116 75
"	1956	4½%	115 75	116 75
"	1957	4½%	113 375	114 875
"	1955	4½%	117 75	119 375
"	1969	5%	118 00	119 75
"	1970	5%	120 00	121 50
"	1954	5%	117 50	119 125
"	1953	3%	99 25	100 875
"	1944	3%	102 50	105 00
"	1950	3%	99 50	101 00

Bond Quotations

(Burns & Wainwright, Ltd.)

MUNICIPAL

	Bid	Asked
Municipality of Esquimalt 5%, 1963	..	84 00
City of Vancouver 5%, 1969	....	65 00
Greater Vancouver Water District 4½%, 1967	96 50	101 00
City of Edmonton 4%, 1961		70 00
City of Edmonton 7%, 1941		95 00
City of Montreal 5%, 1945	100 75	102 75
City of Quebec 5%, 1953	105 50	107 50
Toronto Harbor 4½%, 1953	106 00	110 00

PROVINCIAL

	Bid	Asked
Prov of B C 4%, 1957		66 00
Prov of B C 4½%, 1960	69 50	89 00
Prov of B C 5%, 1953	89 00	92 00
Prov of B C 5%, 1945	89 50	93 00
Prov of B C 6%, 1947	91 50	94 50
Prov of Manitoba 4%, 1957	92 00	95 00
Prov of Manitoba 4½%, 1951	97 50	100 00
Prov of Manitoba 5½%, 1956	99 00	102.00
Prov. of Ontario 4%, 1966	106 50	108 50
Prov of Ontario 4½%, 1965	111 00	112 00
Prov of Quebec 4½%, 1956	109 75	111 75
Prov of Quebec 4½%, 1963	111 00	112 00
Prov of Sask 4%, 1954	78 50	79 50
Prov of Sask 4%, 1951	87 50	90 50
Prov of Sask 5%, 1958	89 00	91 00
Prov of Sask 5½%, 1952	89 50	92 50
Prov of Sask 6%, 1952	91 00	94 50

Above quotations subject to confirmation.

BIG MISSOURI GAIN SHARPLY

Other Golds Steady at Vancouver—Losses Recorded In Oil Group

VANCOUVER, June 29 (CP).—Gold issues were in better demand on the Vancouver Stock Exchange today, as heavy trading in Big Missouri sent that issue up 9 cents at 67. Oils closed unchanged to lower in quiet dealings. Transfers totaled 303,092 shares.

Vidette Gold was up 4 at 1.47, Congress 1 1-2 at 16 1-4, and Canadian Rand added 1 1-4 at 11 1-4. Nicola gained 3-4 at 14 3-4 in increased trading, and Wayside firmed a minor fraction at 10 1-4. Pioneer lost 5 at 8.55, Reno 3 at 1.18, and Minto eased 3 1-2 at 54. Gold Mountain was down 1 1-2 at 9, while other gold issues were unchanged to fractionally lower.

In the oil group, Calgary & Edmonton dropped 4 at 1.36, while Home at 1.00 and Mar Jon at 21 both eased 2 cents. A.P. Consolidated lost 1 1-2 at 14 1-2, Okalta 1 at 17 1-2, and Calmont a fraction at 14 1-2. Dalhousie and Crow's Nest were unchanged at 49 and 11, respectively.

Base metals were quiet. B.C. Nickel firmed 2 at 35. Golconda at 10 and Pend Oreille at 75 each eased a cent, and Noble Five was down 1-2 at 2 1-2.

MORNING SALES

Oils

British Dominion—2,000 at 24. 1,600 at 25. 100 at 25½.
C & E—100 at 1 35.
McDougall Segur, Ex.—1,000 at 09.
Calmont—242 at 14. 1,150 at .15.
Crow's Nest—1,000 at 12.
Dalhousie—100 at .50.
Devenish—1,000 at 04.
Freehold—3,000 at 07. 3,000 at 07¾. 4,500 at 08.
Highwood—1,600 at 28.
Mar Jon—1,000 at .20½. 2,925 at 21. 11,500 at .22. 2,000 at 22. 2,000 at 23.
Mercury—500 at .12½.
Nordon—1,000 at 14. 700 at 14½.
Okalta—900 at .17. 500 at .17½. 500 at 16.
Pacalta—8,000 at .06. 1,000 at .06½. 1,000 at 06¼.
Ranchmen's—200 at 49.
Royalite—6 at 28.00.
United—700 at 07.
Vulcan—500 at 40.

Mines

Big Missouri—1,500 at 58. 1,000 at 59. 1,876 at 60. 1,600 at 62. 500 at 64. 1,204 at 65. 1,900 at 66. 1,500 at 68. 100 at 69.
Bralorne—100 at 7 65. 50 at 7 90. 75 at 7 95. 135 at 6 00.
B R Con—1,000 at .06½.
B R X—700 at 15.
Dentonia—100 at 17.
Island Mountain—400 at 1 60.
Morning Star—2,000 at 02½.
Minto—5,000 at 56.
Pioneer—25 at 8 50. 70 at 8 65. 20 at 8 70.
Premier—400 at 2 44.
Reno—600 at 1 19. 200 at 1 20.
Sheep Creek—100 at 70. 1,200 at 71. 200 at .72.
Taylor Bridge—1,000 at .10¼.
Vidette—600 at 1 45.
Wayside—500 at 10. 1,000 at 10¼. 2,500 at 10½.
Bayview—25,000 at 00¾. 34,000 at 01.
B C Nickel—1,500 at 34. 900 at 34½. 2,000 at .35.
B C Silver—100 at 2 25.
Can. Rand—6,500 at 11. 2,000 at 11½.
Congress—3,200 at 16.
Fawn—500 at 60.
Federal—1,000 at .06½.
Gold Mountain—2,000 at 10.
Georgia River—1,000 at .01½.
Golconda—1,000 at 11.
Grandview—100 at 02. 3,000 at 02½.
Hedley Amalgamated—1,000 at 16.
Home—500 at 04.
Indian—2,000 at 02½.
Nicola—6,100 at 14. 1,000 at 14¼. 11,000 at 14½. 7,000 at 14¾. 400 at 15.
Pilot—1,000 at 06½.
Reliance—1,000 at 06. 1,000 at 06¼.
Relief Arlington—500 at 31½.
Reward—1,200 at .07.
United Empire—350 at 03. 1,000 at 03½. 7,500 at 04.
Waterloo—1,000 at 04.
Ymir Yankee Girl—1,000 at 46.

Industrials

Coast Breweries Rights—295 at 5 25.

AFTERNOON SALES

Oils

British Dominion—1,250 at 25. 200 at 26.
C & E—200 at 1 37. 200 at 1 28.
Home Oil—60 at 1 00.
McDougall Segur, Ex.—500 at 09½.
Model Oil—1,000 at 25. 100 at 26.
Anaconda—1,000 at 05½.
Calmont—100 at 14½.
Dalhousie—100 at 52.
Freehold—1,000 at 07½. 3,000 at 07¾. 1,000 at 08.
Highwood Sarcee—3,000 at 26. 500 at 26¼.
Mar Jon—1,000 at 21½. 500 at 22. 100 at 23.
Mercury—305 at 12¼. 2,000 at 12½. 500 at 13.
Okalta—2,000 at 18.
Pacalta—1,000 at 06. 2,000 at 06¼.
Ranchmen's—200 at 48.
United—500 at 07½.
Vulcan—200 at 45.

Mines

Big Missouri—2,000 at 68. 500 at 68½. 4,200 at 69.
B R Con—600 at 17½.
Mak Siccar—1,000 at 04½.
Minto—200 at 54½. 4,300 at 55. 2,400 at 55½; 1,000 at .56. 500 at 56½. 1,700 at 57.
Vidette—200 at 1 46. 100 at 1 47.
B C Nickel—100 at .36.
Can Rand—2,500 at 11½.
Cork Province—4,000 at 00¾.
Dictator—1,000 at 04.
Gold Mountain—2,000 at 09½. 2,000 at 10.
Grange—1,000 at .03.
Hedley Amalgamated—1,500 at 15.
Nicola—500 at 14¼. 6,000 at 15.
Noble Five—1,000 at 02½.
Reliance—5,000 at 06¼.
United Empire—500 at 03½. 4,000 at 04.
Vikina—1,000 at 02½.
Waterloo—2,000 at 04.
Wesko—3,000 at 20.

Corporation Bonds

(Burns & Wainwright, Ltd.)

PUBLIC UTILITIES

	Bid	Asked
B C Power 5%, 1960	106 00	106 00
B C Telephone 5%, 1960	107 25	108 75
B C Electric 6%, Pfd	109 75	111 25
B C Telephone 6%, Pfd	108 75	110 25
Beauharnois Power 5%, 1973	33 00	35 00
Calgary Power 5%, 1960	98 00	100 00
C P R 5%, 1954	106 50	107 00
Can. Nor Power 5%, 1953	102 75	104 25
Gatineau Power "A" 6%, 1941	95 25	97 25
Int Hydro 6%, 1944	41 50	43 50
Western Power 5%, 1949	106 00	107 25

INDUSTRIALS

	Bid	Asked
Burns Bundles 5%, 1958	80 00	82 00
Canada Steamships 6%, 1941	53 50	55 50
Canada Cement 5%, 1947	105 50	107 00
General Steel Wares 6%, 1952	102 25	103 75
Federal Grain 6%, 1949	100 25	102 25
McColl-Frontenac 6%, 1949	104 50	106 50
Simpson's Ltd 6%, 1949	104 50	106 50

Foreign Bonds

(Burns & Wainwright, Ltd.)

	Bid	Asked
Australia 5%, 1957	107 50	108 00
Belgium 6%, 1955	109 25	106 75
Bogota 6%, 1945	15 25	15 75
Denmark 5%, 1955	101 75	102 25
French 7½%, 1941	164 75	165 25
German Gov't 7%, 1949	33 925	34 125
Italy 7%, 1951	85 875	86 375
Japan 6½%, 1954	39 375	38 975
Minas Geraes 6½%, 1959	17 25	17 75
Norway 6%, 1944	106 625	107 125
Queensland 6%, 1947	110 25	110 75
Rome 6½%, 1952	77 75	76 25

Above prices in New York.

Stock Leaders Turn Slightly Irregular At Eastern Markets

MONTREAL, June 29 (CP).—Utilities stumbled before profit-taking barriers in today's stock market and the main list slid back fractionally.

At the finish losses of 1-8 to 1-2 were shown by Canadian Hydro-Electric pfd., Montreal Power, Canada Northern Power, Brazilian Power Corporation, B.C. Power and Shawinigan.

International Nickel closed with a loss of 3-8 at 49 5-8. Smelters, ex-dividend, was up 1-4. Canada Cement pfd. gained 2 points to 79.

TORONTO EXCHANGE

TORONTO, June 29 (CP).—Irregularly higher prices marked the course of the Toronto industrial share market today. Trade was in small volume.

Nickel eased 1-8 to 49 7-8. Smelters a like amount to 54 1-2, and C.P.R. was shaded 3-8. Liquors gave a steady to slightly stronger display.

In the oils, action was limited to losses of 1-8 to 3-8 for Imperial and B.A. Ford "A" and Brazilian were unchanged.

(C. M. Oliver & Co., Ltd.)

	Bid	Asked
A P Grain	4	5
Abitibi Power & Paper	1 50	1 75
B A Oils	25½	25¾
B C Power "A"	29	30
B C Power "B"	3½	4½
Building Products	34	35
Beath & Sons	2	
Biltmore Hats	35	39½
Blue Ribbon	4	4

	Bid	Asked
Brazilian Traction	13¼	13¼
Brewing Corpn	2¼	2½
Brewers & Distillers	1 00	1 05
Bruck Silk Mills	9	9½
Burt & Co	40	40½
Canada Bud		9
Canada Bread	4¾	5
Canada Canners	4	4½
Canada Cement	6	6½
Canada Car & Foundry	6	6½
Canada Malting	31½	32
Canada Dredge	49½	49¾
Canada Wire & Cable A	28	29
Canada Wire & Cable B	11	12½
Can General Electric	153	166
Consolidated Smelters	54	54½
Cosmos Imp Mills	21	
Consumers Gas	202½	203
Distillers-Seagrams	20¾	21½
Dominion Bridge	38½	39½
Dominion Stores	6½	8
Ford "A"	29½	29
General Steel Wares	3½	3½
Gypsum	8½	6¾
Goodyear Tire & Rubber	67	69
Hamilton Bridge	5½	5¾
Hiram Walker	28	28½
Imperial Oil	21	21½
Intl Petroleum	36½	36¾
Imperial Tobacco	13	14
Intl Nickel	49¾	49¾
Industrial Alcohol A	7	7½
Industrial Alcohol B	5	6
Intl Utilities A	9	9½
Intl Utilities B	1 15	1 25
Lake of the Woods	19½	20
Laura Secord	66	69
Loblaw A	20½	21
Loblaw B	18¾	18¾
Montreal Power	30½	31
National Steel Car	13¾	
National Breweries	43	44½
Power Corpn	13	14¼
Shawinigan	16½	19½
Steel of Canada	63½	64½
Weston	14½	15
Winnipeg Electric	2¾	3
BANKS		
Bank of Canada	58	58½
Canadian Bank of Commerce	153¼	154
Dominion Bank	200	202
Imperial Bank	203½	206
Bank of Montreal	191	193
Bank of Nova Scotia	285	287
Royal Bank	172	173
Bank of Toronto	225	226

FOREIGN CURRENCIES COMPILED ON BASIS OF CANADIAN DOLLAR

MONTREAL, June 29 (CP).—British and foreign exchange closed easier today.

India, rupee, .3810; New Zealand, pound, 4.0655; South Africa, pound, 5.0161.

Metal Markets

LONDON, June 29 (AP).—Closing: Copper, standard spot, £36 11s 3d; future, £36 16s 3d; electrolytic, spot, bid, £40 10s; asked, £41.

Tin—Spot, £177; future, £174 5s.
Lead—Spot, £15 1s 3d; future, £15.
Zinc—Spot, £13 12s 6d; future, £13 16s 3d.

AT NEW YORK

NEW YORK, June 29 (AP).—Copper quiet; electrolytic, spot and future, 9.50; export, 9.15.

Tin—Steady; spot and nearby, 40.62 1-2; future, 40.25.

Iron—Quiet; No. 2, fob. Eastern Pacific, 20.50; Buffalo, 19.50; Alabama, 15.50.

Lead—Steady; spot, New York, 4.60 to 4.64; East St. Louis, 4.45.

Zinc—Dull; East St. Louis, spot and future, 4.85.

Aluminum—19.00 to 22.00.
Antimony—Spot, 13.00.
Quicksilver—74.50 to 75.00.
Wolframite—15.52.

Silver Markets

LONDON, June 29 (AP).—Bar silver easier, 3-16 lower at 19 1-2.

AT NEW YORK

NEW YORK, June 29 (AP).—Bar silver steady and unchanged from Friday, June 26, at 44 3-4.

BAR GOLD AT LONDON

MONTREAL, June 29 (CP).—Bar gold in London up 3 cents at $34.95 an ounce in Canadian funds, 138s 8 1-2d in British funds. The fixed $35 Washington price amounted to $35.08 in Canadian funds.

Montreal Produce

MONTREAL, June 29 (CP).—Volume decreased slightly on the Canadian commodity exchange produce section today, and prices eased a trifle.

Butter—Spot, 21 3-8.
Cheese—Ontario whites, 13 1-2.
Eggs—Ontario A-large, 23; A-medium, 22; C, 20.

CALGARY LIVESTOCK

CALGARY, June 29 (CP).—Cattle trade slow; good butcher steers, 4.25 to 4.50; medium, 4.00; good veal calves, 4.25 to 4.50; cows, 2.75.

Hogs sold 15 cents lower; selects, 8.75; bacons, 8.25; butchers, 7.75.

WEST VANCOUVER FERRY READY FOR REGULAR SERVICE

WEST VANCOUVER, June 29 (CP).—West Vancouver's new ferry Hollyburn today was ready to go on the run between here and Vancouver, having been successfully put through her test run yesterday.

The new ferry, powered by a 230 horsepower Diesel engine, averaged 11.662 knots in two-way runs over a measured mile off Point Grey yesterday. She will accommodate 333 passengers in Summer and 220 in Winter.

It is expected the Hollyburn will be put in service on Wednesday, July 1.

CANADIAN DOLLAR AND POUND RATES

MONTREAL, June 29 (CP).—Loss of 11-16 cent was registered by pound sterling on Montreal foreign exchanges today, at $5.03 13-16. The French franc declined .01 cent to 6.65 cents, and the United States dollar remained even at 1-4 premium.

RELIANCE HERE FROM ENGLAND

Furness Line Ship Docked Overnight With Passengers and Cargo

Coming in from England, the Furness Line Ms. Pacific Reliance, Captain E. C. Evans, arrived alongside Rithet Piers overnight. The combined freight and passenger liner brought in a number of passengers and discharged about 100 tons of general cargo, and before leaving for Mainland ports to complete, loaded some local freight for the homeward passage.

Passengers included Miss E. L. Dunlop, Miss M. Pollock, Miss M. A. Hewetson, Miss A. Wallis and Lieutenant-Commander and Mrs. M. C. S. Gooch.

CALIFORNIA BOUND

Bound for California ports, the Pacific Steamship Lines Ss. H. F. Alexander will be here for two hours this evening. The Coast liner is due in from Seattle at 8 o'clock and is posted to sail for San Francisco at 10 o'clock. She will embark Island and Mainland passengers here.

LOADING LUMBER

There were three vessels stowing lumber at Ogden Point Piers yesterday—the Monkleigh, the Harborough and the King Edwin.

British Warship At Cristobal on Way to Esquimalt

CRISTOBAL, Canal Zone, June 29 (AP).—H.M.S. Apollo, cruiser and temporary flagship of Vice-Admiral Sir Matthew Best, called here today on its way to Esquimalt on a Summer cruise.

Official courtesies were exchanged between Canal Zone officials and Vice-Admiral Best.

Nothing can work me damage except myself.—The harm that I sustain I carry about with me, and am never a real sufferer but by my own fault.—St. Bernard.

A. E. AMES & CO.
LIMITED
Established 1889
INVESTMENT SECURITIES
NEW YORK, MONTREAL, VANCOUVER, TORONTO, VICTORIA, WINNIPEG, LONDON, ENGLAND
301-315 Belmont House — Telephones E 4171-2-3

Burns & Wainwright, Ltd.
Bonds - Stocks - Insurance
415-6-7 CENTRAL BLDG. 'PHONES: G 8157-8158

Christopher Limited
BROKERS
GROUND FLOOR, CENTRAL BUILDING
Corner View and Broad Streets — Phone G 4121

ATTRACTIVE INVESTMENTS
1000 CITY OF VICTORIA 4½%, October 1, 1944 ... $5.50
1000 CITY OF VICTORIA 5%, July 1, 1945 ... 87.50
1000 CITY OF VICTORIA 5½%, February 1, 1948 ... 89.00
ARTHUR BUCKLE & CO., LTD.
1118 GOVERNMENT ST. — PHONE G 8107-8

6% TO 7% WITH REMARKABLE SAFETY
On Selected First Mortgages. Nothing Better. Our Forty Years' Experience Is at Your Disposal
HEISTERMAN, FORMAN & CO.
608 View Street — Established 1864 — Phone E 4161

E 9071 — 629 VIEW STREET
INDUSTRIALS — MINES — OILS
We Have Full Private Wire Facilities for Executing Orders in Any Market
Listen to Our Daily Broadcast, CFCT, 9.30 A.M.
Hugh Allan — J. W. JONES, LIMITED — J. W. Jones

Your Health and Your Weight

SIMPLE, SANE ADVICE ON REDUCING WEIGHT

By JAS. W. BARTON, M.D.

"If the amount of food taken is greater than necessary to provide fuel for the energy that is used or expended, the excess food is really the source of the accumulation of fat in the body; if the amount taken equals the amount required for the energy needs of the body, the weight remains stationary; if the amount is less than required to provide for the enery used, the stored up fat is drawn upon and loss of weight follows."

"Stated in the simplest language, it follows that the diet or food treatment of overweight consists in using less nourishment than is needed to maintain body weight."

The above are simple statements and known to most overweights, but as they come from Professor Sanford Blum in his book "Practical Dietetics in Health and Disease," they carry the weight of one of our greatest authorities on food and diet.

There can be no cast iron rules on reducing weight, that is, rules that will fit every case, nevertheless the main idea that food must be reduced is the ideal or motto that should be adopted by every overweight who is in earnest about getting rid of his surplus fat.

Naturally it is at once realized that a big framed individual doing hard work outdoors is going to need more food than an undersized one who works sitting down indoors.

Likewise it is more sensible to reduce the diet of an individual who regularly overeats than that of one who is a small eater, because there is a limit beyond which it is unsafe to further reduce the food intake.

It seems simple enough to outline a diet containing a definite number of calories or heat units, which being less than is being eaten at present, should therefore reduce the weight in proportion. Unfortunately no one knows just what will happen to certain foodstuffs in every individual because each body handles foodstuffs in its own individual way. It is not then the amount eaten, but the amount the body uses that is important.

One person who regularly eats excessive quantities of food may, because of the way his particular body handles food, use a certain amount of his needs, and simply throw the rest out as wastes in the bowels, the kidneys, the lungs and the skin; while another person, with a different constitution, may become greatly overweight although he eats smaller quantities of the same diet.

Dr. Blum tells us that certain general principles are noteworthy in the treatment of obesity (overweight).

1. Overweight may be combatted by reducing the amount of food below the level required to maintain body weight.

2. Certain kinds of food have greater calorie (heat or fuel) value than others. Alcohol, fats, carbohydrates—starch foods such as potatoes, bread, sugar—are "fattening" foods. They have high caloric values and in laying out the diet for overweight the quantities of such foods should be limited or reduced in amount.

3. Some kinds of food have small caloric values. Such foods are green vegetables, fibrous vegetables—celery, cabbage, cauliflower—fruits, lean meats. They may be taken in larger quantities by overweights.

4. Some varieties of food, while not directly apt to put on weight stimulate the digestive glands and increase the appetite. Such foods include highly seasoned, spiced, and preserved foods. They should be avoided entirely by overweights.

5. Some foods are indigestable and should therefore be avoided.

In conjunction with the diet or food treatment of overweight other measures may be employed; for example purgation (Epsom salts and other purgatives), massage (a method used for athletes and movie stars), increased amount of exercise, and hot steam, Turkish, electric light, and other kinds of baths. But in general, the best results will be obtained by sticking closely to the food regulations outlined above. People do not become fat from what they do not eat.

While the above advice may be familiar to many overweights, the suggestion that the highly seasoned, spiced and salted foods be avoided is very often overlooked or forgotten.

TOONERVILLE FOLKS

THE TUTTS ... By Crawford Young

CHEMAINUS WILL HAVE ITS LIBRARY

CHEMAINUS, June 29.—J. C. McGuffie, chairman of the board of management of the Union Library Board, together with Miss Jean Stewart and W. Aikenhead, met the Chemainus Library committee on Thursday evening, when final arrangements were made whereby Chemainus district is joining the Vancouver Island Library as a subscriber group only. Mr. McGuffie stated that only two such groups were in existence, the other at Enderby, where they were similarly situated. That is, a district desirous of and voting for library service, but part of a municipality where the library referendum was rejected.

Chemainus Library group is indebted to Mr. Humbird, who on behalf of the Victoria Lumber & Mfg. Co., Ltd., has placed at their disposal a building, formerly used as a sample room, which Mr. McGuffie declared ideal for the purpose.

The service must be in operation by August. It was first anticipated it would be available early in June, but some delay has occurred in the receipt of books from the East.

Jane Dixon Says:

A TRUE, FAITHFUL WIFE HAS A RIGHT TO THE TRUTH FROM HER HUSBAND, EVEN THOUGH THAT TRUTH SOUNDS THE DEATH KNELL OF LOVE AND TURNS THE KEY IN THE LOCK THAT WAS ONCE A HOME.

My Dear Miss Nixon: What can a young, rather attractive wife do when she finds her husband unfaithful to her, when she has two little girls and when she is a loving affectionate type, starving for a little happiness?

I have a nice home, but surely nothing can compensate for an unfaithful husband.

This time last year a friend of mine told me that my husband had been unfaithful all the Summer, while I was away, and that she had proof of it.

I repeated to him what I had been told.

He denied everything.

I tried to forgive for the sake of the children, tried to tell myself that any one can make a mistake.

He has been going out one evening a week, when I also join some women friends. Down deep in my heart, try as I may, I can't help but suspect him.

Last night he came home very late, with lipstick on his shirt-front. When I called it to his attention he said "I was silly to think of such things.

Can I go on forgiving and forgetting? I'm almost wild. I can't seem to think clearly. It should be easy to forgive those we love, but when I think of being away from my husband all this Summer, save for week-ends, I know I'll be a wreck before it's over.

I'm a true, faithful wife, doing my best to make everyone happy.

I'm praying that you will be able to give me some good, sound advice.—Waiting.

THE WISE, THE JUST THING?

You make me want to pray, too, for the ability to answer you wisely. What is the wise thing, what is the just thing, what is the right thing to do in a situation such as the one with which you are confronted in your nice home?

The "niceness" of that home, the comfort, the peace, the happiness of it is being imperilled either by your husband's conduct or by your suspicion of his conduct.

One peril is likely to prove as disastrous as the other, so it is the part of wisdom to get at the root of the evil and weed it out.

If you cannot accept your husband's word, because of the evidence against him, take steps to prove or to disprove your suspicions. Discover for yourself what he is doing when he is away from you.

Any evil truth you might discover would be easier to bear than are the distorted pictures painted by fear and by suspicion. It is impossible ever to find happiness in a home the walls of which are hung with mocking ghosts.

THE REAL FACTS ESSENTIAL

Assure yourself of the real facts before you go away for the Summer. Your failure to do so will multiply your own misery and weaken your chances of reclaiming your home.

The woman who told you of your husband's unfaithfulness is not your friend. If your husband is unfaithful you should have been left to discover his treachery yourself, and you would have discovered it without the interference of trouble-spreaders disguised as helpers.

A true, faithful wife has a right to the truth from her husband, even though that truth sounds the death knell of love and turns the key in the lock of what was once a home.

Establish the facts, then bring them to your husband and face the issue with courage and with determination.

(Copyright, 1936, by the Bell Syndicate, Inc.)

APPLE MARY — By Martha Orr

TODDY — *Cause for Grief!* — By George Marcoux

POPEYE — By Segar

NAPOLEON AND UNCLE ELBY — By Clifford McBride

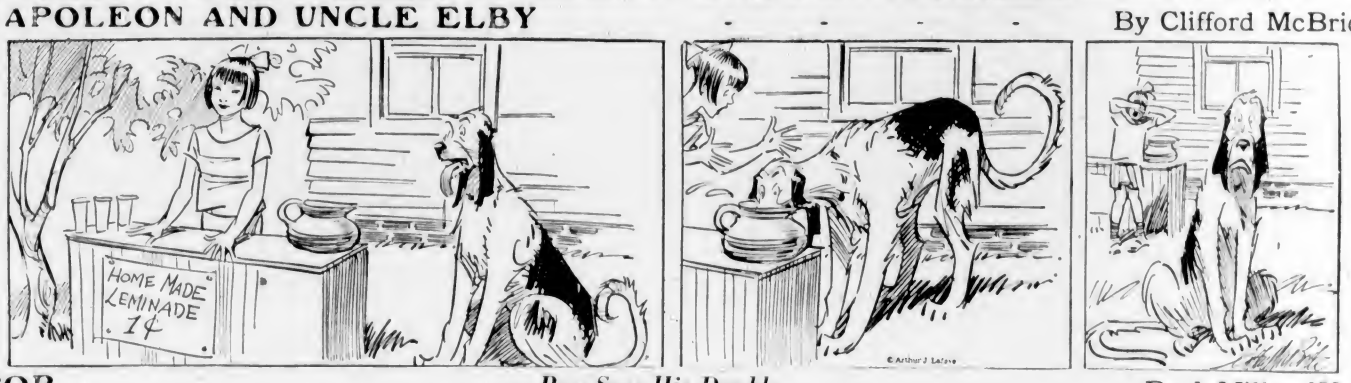

POP — *Pop Sees His Double* — By J. Millar Watt

TILLIE THE TOILER — *She Has Other Places to Go* — By Westover

DIXIE DUGAN — *Good Night* — By J P McEvoy and J H Striebel

Business and Professional Directory, Want Ads

The Daily Colonist

RATES FOR CLASSIFIED OR WANT ADVERTISEMENTS

One and one-half cents a word each insertion; nine cents a word a week, with a minimum of ten words, cash with order. No advertisement accepted for less than twenty-five cents.

Death and Funeral Notices, $1.50, first insertion; $1.00 for each additional insertion. Marriages, Cards of Thanks and In Memoriam Notices, $1.50 per insertion.

Birth Notices, $1.00 per insertion.

Business or Professional Cards of two lines or under, $3.50 per month. Additional space at $1.25 per line per month.

Advertisers who desire may have replies addressed to a box at The Colonist and forwarded to their private address. A charge of ten cents is made for mailing replies. In this case add three words ("Box .... Colonist") to the count for the number of words.

Out-of-town readers of our advertisements ask advertisers to give address as well as phone numbers, as it is not always possible to communicate through the phone.

Any claim for rebate on account of errors or omissions must be made within thirty days from the date of the same, otherwise the claim will not be allowed.

The Colonist will not be responsible for more than one incorrect insertion of any advertisement ordered for more than one issue.

The Colonist service is available every day from 8 a.m. to 10 p.m., excepting Sunday. Just call Empire 4114.

To insure insertion, Classified Ads should reach The Colonist before 10 p.m. on the day previous to publication.

Classified Ads for The Sunday Colonist will be accepted up to 10 p.m. on Saturdays.

CLASSIFICATIONS

Acreage for Rent ... 83
Acreage for Sale ... 82
Acreage Wanted ... 84
Autos for Hire ... 86
Automobiles ... 65
Births ... 1
Bicycles and Motorcycles ... 40K
Boats and Launches ... 87
Building Material ... 40A
Business Directory ... 33
Business Opportunities ... 75
Cards of Thanks ... 4
Church Notices ... 9
Clothing, Furs, Shoes, Etc. ... 40B
Coming Events ... 10
Dancing ... 25
Deaths ... 2
Dressmaking ... 26
Educational ... 23
Farms for Rent ... 86
Farms for Sale ... 85
Farms Wanted ... 87
Flats and Apartments to Rent ... 53
Flats and Apartments Wanted ... 54
For Sale—Miscellaneous ... 40
Furniture ... 40D
Fuel ... 40C
Funeral Directors ... 6
Furnished Houses for Rent ... 55A
Furnished Rooms for Rent ... 49A
Furnished Rooms Wanted ... 50A
Hairdressers and Beauty Specialists ... 21A
Halls to Rent ... 26
Hotels ... 46
Housekeeping Rooms to Rent ... 51
Housekeeping Rooms Wanted ... 52
Houses for Sale ... 76
In Memoriam ... 5
Lost and Found ... 29
Machinery ... 64
Market Specials ... 25
Marriages ... 3
Miscellaneous ... 37
Money to Loan ... 31
Monumental Works ... 8
Music ... 24
Musical Instruments ... 40E
Nursery Stock, Plants, Etc. ... 40H
Nursing and Convalescent Homes ... 20
Personal ... 21
Professional Directory ... 34
Property for Sale ... 80
Property Wanted ... 81
Poultry and Livestock ... 42
Radio ... 40F
Room and Board ... 47
Room and Board Wanted ... 48
Situations Wanted—Female ... 18
Situations Wanted—Male ... 17
Stoves, Ranges, Furnaces ... 40L
Summer Resorts ... 81
Teachers Wanted ... 15
Timber ... 74
To Exchange—Real Estate ... 78
To Rent—Miscellaneous ... 28
Unfurnished Houses to Rent ... 55B
Unfurnished Rooms Wanted ... 50B
Wanted—Female Help ... 14
Wanted—Male Help ... 13
Wanted—Miscellaneous ... 41
Wanted to Borrow ... 32
Wanted to Buy—Houses ... 79
Wanted to Rent—Houses, Unfurnished ... 57B
Wanted to Rent—Miscellaneous ... 39
Will Trade ... 22
Wood ... 33

1 BIRTHS

ROSE—At St. Joseph's Hospital, to Mr. and Mrs. G. P. Rose, 2220 Windsor Road, on June 28, a daughter.

PARTRIDGE—At Royal Jubilee Hospital on June 29, to Mr. and Mrs. Arthur Partridge, of 1369 St. Patrick Street, a son.

2 DEATHS

KETCHEN—June 23, at the residence of his daughter, Mrs. A. MacAlister, Calgary, Alta., Peter Ketchen, aged eighty-five years, late of Callander, Scotland, and Victoria, B.C.
Interment at Burnsland Cemetery, Calgary, Alta.

ERRINGTON—On June 29, 1936, at the family residence, 1421 Stadacona Avenue, John Frederick Errington, aged sixty-six years, born in Newcastle-on-Tyne, England.
The funeral will be held from Hayward's B.C. Funeral Chapel on Thursday, July 2, at 3 p.m., Rev. Canon A. E. de L. Nunns officiating. Interment in the family plot in Royal Oak Burial Park.

SCHOFIELD—The Right Reverend Charles deVeber Schofield, Bishop of Columbia, at "Innisfree," The Uplands, Victoria, B.C., suddenly, at 6.25 p.m., on Sunday, June 28, 1936.
The funeral service will be held at 3.30 p.m. Tuesday, June 30, in Christ Church Cathedral, Victoria, B.C. There will be a Requiem Celebration of the Holy Communion at 9 a.m. on that day. It is requested that no flowers be sent, but instead donations to the Columbia Coast Mission, of which the Bishop was the president, may be sent to the Synod Office, 912 Vancouver Street.

McLEAN—On June 28, 1936, at Strathclair, Man., Ann Elisabeth, beloved wife of F. W. McLean, in her forty-sixth year. Mrs. McLean was a native of North Saanich, B.C., and was the second daughter of Mrs. Margaret Smith and the late David John. She leaves to mourn her loss her husband, three sons, David, Ernest and Arnold, and one daughter, Elisabeth, also her mother, three brothers, George D. John, of Sidney, B.C., William R. John and Joseph John, both of North Saanich, and two sisters, Mrs. Mabel Thomas, Seattle, Wash., and Miss Jean John, North Saanich.

CLEGG—At the family residence, 134 Eberts Street, on June 29, 1936, Mary Hannah, widow of William Clegg, in her eighty-second year, born in Yorkshire, England, and a resident of Victoria for the past fifty-two years. She is survived by six sons, Frank and Roy, in California; Thomas, Vancouver, and George, Archie and James in Victoria; four daughters, Mrs. A. E. Sutherland, Courtenay, B.C.; Mrs. James McDonald, Vancouver; Mrs. T. W. Colley and Mrs. A. J. Baines, Victoria; twenty grandchildren and two great-grandchildren.
The remains are resting in Hayward's B.C. Funeral Chapel and funeral services will be held on Thursday, July 2, at 3.30 p.m. Interment in the family plot in Ross Bay Cemetery.

JOHNSTON—There passed away suddenly, Monday, June 29, in Vancouver, Charles Robert Johnston. The late Mr. Johnston was born in Port Hope, Ontario, and moved to this province thirty years ago. Six weeks ago the late Mr. Johnston left this city for Vancouver and his passing will be keenly felt by a wide circle of friends. He is survived by one son, Charles C. Johnston, Duncan, B.C.; his sister, Miss Florence E. Johnston, Stanley Apartments, city, and one brother, Glasgow Henry Johnston, of Detroit, Michigan.
Funeral services will be held Thursday afternoon, at 3 o'clock, from the parlors of the S. J. Curry & Son Funeral Home. Rev. E. F. Church will officiate and the remains will be laid at rest in the Royal Oak Burial Park.

6 FUNERAL DIRECTORS

Distinctive Funeral Service in Our New Mortuary at Moderate Cost
Experienced Lady Attendant
SANDS MORTUARY LTD.
Phones E 7511, G 3530 — 1803 Quadra St.

6 FUNERAL DIRECTORS (Continued)

THOMSON FUNERAL HOME
Established 1911
1625 Quadra St. Next First United Church
Beautiful Drawing-Room Chapel
Lady Assistant
Nowhere a Finer Service. Nowhere a Fairer Price
Phone G 2613. Day or Night

HAYWARD'S B.C. FUNERAL CO., LTD
Established 1867
734 Broughton Street, Victoria, B.C.
Phones:
Empire 3614 — Garden 7679
Garden 7682 — Empire 4065

McCALL BROS.
"The Floral Funeral Home"
Office and Chapel Cor. Johnson and Vancouver Streets
Phone Garden 2012

S. J. CURRY & SON
Funeral Directors
Cor. Quadra and Broughton Streets
Phone G 5512

7 FLOWERS

BALLANTYNE BROS. LIMITED
1311 Douglas Street — Phone G 2421
We Telegraph Flowers
CUT FLOWERS AND DESIGNS

ANY FLORAL DESIGNS at lowest prices. Pollock Bros., 1315 Douglas St. G 5315.

BROWN'S VICTORIA NURSERIES, 616 View. Design work executed, lowest prices. We grow our flowers. G 6612, G 2521.

CALL E 0743 FOR ARTISTIC FLORAL designs. Jennings, Florists, 754 Yates.

CUSTANCE FLORAL CO., 941 YATES ST. G 2613. Attractive designs a specialty.

FLOWER AND FERN SHOPPE. E 3651. 1607½ Douglas. Ferns a specialty. Low price for sprays, designs.

THE POSY SHOP, Artistic Floral Tributes
623 Fort Street
Phone G 5422 — Night Phone G 4682

A. J. WOODWARD & SONS, LTD
—Established 1892—
Designs — Bouquets — Flowers
Anywhere, Any Time
Store: G 5614 — Night: G 6296

FLORAL ART SHOP
Dyson & Clark
Distinctive Funeral Designs
639 Fort Street — Phone E 4812

8 MONUMENTAL WORKS

STEWART MONUMENTAL WORKS, LTD. Take No. 6 car to works. 1401 May Street. Phone G 3452.

10 COMING EVENTS

AT SOOKE, EVENING, JULY 15, SOOKE Hall, Edinburgh Dance Sets Competition. Cup will be presented to winners. Old-Time Dance, "All-Sooke Day" Celebration.

A BIG STRAWBERRY AND ICE CREAM old-time social, Wednesday, July 1, A.O.F. Hall, 9 to 1. Stewart's Old-Timers, Don Galey, M.C. 25c. Refreshments, tombolas.

A BIG SPECIAL OLD-TIME DANCE. Strawberry Vale Hall, Saturday, July 4. Scafe's Orchestra, refreshments. 25c.

C.C.F. PICNIC, WILLOWS BEACH, JULY 1. Free street car tickets to unemployed at headquarters, 734 Fort St. Monday, 12 o'clock to 3 o'clock, Tuesday, 11 o'clock to 4 o'clock.

CRYSTAL GARDEN DANCE, EVERY Saturday night, 9 to 12. Admission 25c.

ESQUIMALT PRE-HOLIDAY DANCE will be held in Rex Theatre, Tuesday, June 30. Admission 25c. Gus Michaux's orchestra, 9 to 1.

McMORRAN'S DOMINION DAY DANCE, July 1, at 9 p.m., tombolas. Jack Baxter's five-piece orchestra. 25c.

McMORRAN'S, THE SEASIDE DANCING Pavilion, Cordova Bay, every Saturday night, 25c. Baxter's 5-piece orchestra.

NO MAJOR BOWES CAN GIVE YOU the gong at the Arctic dance, where you belong. If you want fun Saturday night, you'll like it fine all right, all right.

NO DANCE AT WEST ROAD, JULY 1, due to unforeseen circumstances. Watch for future announcements.

PARTNER FIVE HUNDRED TONIGHT, 8.30, 1230 Government. Prizes: Two $4, two $2, two $1 and ten-bid.

SCOOP—ON WEDNESDAY, JULY 1, LUXton goes old-time with Shorty's Old-Timers. Perfect floor and a big cool hall. This is the place to finish up your July 1 celebration. Admission, including supper, 35c. Starts at 9.

SATURDAY DANCES, FROM 9 TO 12, at the Army and Navy Club, 1001 Wharf Street. Admission 25c; free check room and tombolas.

VANCOUVER ISLAND DOG FANCIERS' dance, McMorran's, Cordova Bay, Tuesday, June 30, 9-1. Baxter's Orchestra. Tombola. 25c.

13 WANTED—MALE HELP

CAN PLACE ONE GOOD CANVASSER, city district. G 4934 evenings.

GOOD PROPOSITION ON COMMISSION, male or female. Pleasing appearance, address and sales ability essential. Call 738 Yates Street, Tuesday, 3 to 4. Box 7465, Colonist.

INTERNATIONAL CORRESPONDENCE Schools (Canadian), Ltd., John Wood, agent, 707 Yates Street. Air-conditioning Diesel, largest company in the world.

MAN FOR MOWING HAY. MUST BE experienced with machine. Apply 1350 McNair St.

OUR EMPLOYMENT SYSTEM IS nation-wide and free to men who qualify under the Hemphill Diesel Training System. Information free to men of good character. If you are mechanically minded, phone G 6121, E 3253 [illegible] 1239 Broad Street, Victoria.

WANTED—YOUTH FOR SMALL DAIRY farm. Must be able to milk. Box 7527, Colonist.

WANTED—EXPERIENCED FARM HAND, single and must be a good milker. A. Thomson, Saanichton.

WANTED—A GOOD BAKER, BREAD and rolls. Box 7493, Colonist.

14 WANTED—FEMALE HELP

EXPERIENCED GIRL, OVER 18, FOR general housework. Apply anytime after 5. 1403 Stanley Avenue.

HOME OFFERED IN EXCHANGE FOR services. Box 7515, Colonist, or phone G 3937 between 6 and 7 p.m.

LEARN HAIRDRESSING
ENROLL NOW FOR FALL GRADUATION
Individual Instruction — Easy Terms
Call or Write
MOLER HAIRDRESSING SCHOOL
Room 206 — 1104 Douglas Street

MAID FOR GENERAL HOUSEWORK and plain cooking. References required. Phone E 6685 or write Box 7469, Colonist.

WANTED—GIRL, NEAT APPEARANCE, quick, experienced, for housework and some waiting in Summer hotel. Box 7426, Colonist.

WANTED—A GIRL ABOUT 16 FOR kitchen and housework. Box 7625, Colonist.

WANTED—GIRL, HELP WITH HOUSEwork and look after children; live in. Phone morning, G 6859.

15 TEACHERS WANTED

APPLICATIONS ADDRESSED TO THE secretary will be received up to Tuesday evening, July 7, by Victoria School Board, for the position of supervisor of music, duties commence September 1, 1936. Applicant must hold teacher's qualifications from British Columbia Department of Education.

APPLICATIONS ADDRESSED TO THE secretary will be received up to Tuesday evening, July 7, by Victoria School Board, Victoria, B.C., for the position of teacher of manual training, duties begin September 1, 1936.

17 SITUATIONS WANTED—MALE

A. J. GREGG — HOUSE WINDOWS cleaned, outside 5c each. G 6022.

I NEED WORK, ANYTHING IN CARpentering, building, repairs, shingling; at prices you can afford to pay. E 8776.

ROCKWORK, EXCAVATING, DITCHing, walls, all-steel outfit, stumps. G 4406.

URGENTLY NEEDED—PAINTING, KALsomining, reliable, low charges. E 4270.

YOUTH SEEKS POSITION FARM WORK or dairy, strong and willing, steady. Box 7430, Colonist.

17 SITUATIONS WANTED—MALE (Continued)

WE WILL SELECT MECHANICALLY INclined man with character references, must be employed, reliable, with fair education, who wish to better themselves by training in their spare time for electric refrigeration and air conditioning industries. Write fully. Box 7331, Colonist.

WOULD APPRECIATE ODD JOBS OF any kind. Frank, E 9033.

17A PAINTERS AND DECORATORS

PAINTING, paperhanging; first class. All work guaranteed. Estimates free. G 5629.

ROOMS KALSOMINED, $3 UP; PAPERhanging, painting. G 3471.

A ROOM PAPERED WITH SUNWORTHY paper from $6. Won't fade. E 4543 for samples. Painting at low rates.

17C CARPENTERS AND CONTRACTORS

ALTERATIONS, BUILDING REPAIRS. Roofing a specialty. T. Thirkell, E 4625.

ALTERATIONS, HOUSERAISING, CONcrete work, repairs. O'Regan. G 7662. G 2256.

BUILDINGS, ALTERATIONS, GARAGES, fencing; estimates given. Phone G 3802. Pollard.

BUILDING, ALTERATIONS, ROOF REpairs, brickwork, plaster, cement. E 8889.

HOUSES REMODELED, REPAIRED; EXperienced work. Low charges. E 4270.

17E GARDENERS

COMPLETE LANDSCAPE GARDENING—Rockwork, ponds. Stratford Garden Construction. G 7552.

18 SITUATIONS WANTED—FEMALE

CHRISTIAN GIRL DESIRES EMPLOYment, children's nurse or companion help. G 3720.

EXPERIENCED NURSE, BY DAY OR week; reasonable rates. G 7691.

REFINED ENGLISH WOMAN WANTS position as housekeeper. Box 7493, Colonist.

WOMAN, 34, EXPERIENCED, WANTS work in laundry, hand iron or press. Box 7509, Colonist.

WANTED—PART TIME LIGHT WORK, by widow, store or nursing. Box 7432, Colonist.

YOUNG LADY, WITH SOME YEARS' teaching experience, good references, musical, desires work in a position of trust—governess, companion-help in home or traveling companion to lady. References required. E. V. MacD., 134 Cooke Street, Chilliwack.

21 PERSONAL

ACCURATE, RELIABLE READINGS by Prof. Mobius, internationally diplomate and certified expert. Your problems in business, marriage, social and domestic affairs, vocational choice, travels, health, healing, diet, etc., solved. Satisfaction guaranteed. Prices moderate. Office, Balmoral Hotel, Douglas St. (opp. Kresge's).

AVOID THE UNCERTAINTY—SEE THE tested proof before having your next permanent. Bert Wauds Hairdressing. Phone E 4023. 709 Fort Street.

AT THE MAYFAIR CAFE YOU'LL FIND the coffee, like the rest of your meal, excellent. Try it. 1011 Broad St., at Fort.

A LITTLE SALMON STEAK WITH parsley sauce, green peas, is delicious. Askey's Fish Market, 624 Yates. G 7101.

—CONSTIPATION—
BASIC Cause of All Complaints. Internal Bathing—Colonic Irrigations. Also for Rheumatic Conditions, etc., combined with steam baths, massage. Superintendent, Edith M. Leonard, R.N. "Post Graduate, Mayo Bros."
506-7 Campbell Building — E 2731

DID YOU KNOW THAT YOU CAN BORrow $1.00 to $1,000.00 on your diamonds, jewelry or anything of value at
PACIFIC JEWELRY & LOAN CO.
Licensed Pawnbrokers
1212 Broad (opp. Colonist) — Phone G 2724

ECZEMA, ITCH, PSORIASIS, LEG ULcers. Try Geo. Lee's Chinese Remedy. 626 Cormorant, Depart. and Drug Stores.

FRESH SHIPMENT OF PURE MAPLE sugar and syrup. "Lilly's Confectionery, 1409 Douglas St. Phone E 5511.

GRADUATE NURSE WILL TAKE charge of elderly or convalescent case. Bright room, seafront. Reasonable. Box 6586, Colonist.

HATS CLEANED AND BLOCKED. Victoria Hat Mfg. Co., 611 Yates. E 3515.

McLEAN'S BAKERY, TWO STORES, 1304 Douglas St. and 1053 Pandora Ave.

PARTY MOTORING TO THE PRAIRIES has room for one or two. Box 7487, Colonist.

WEDDING INVITATIONS
and
PERSONAL STATIONERY
Require Close Attention to Detail
WE SPECIALIZE
In This Class of Work and Are Confident You Will Be Pleased With Our Efforts
THE COLONIST
1211 Broad Street — Phone G 5341
Printing — Lithographing
Bookbinding — Engraving

21A HAIRDRESSERS AND BEAUTY SPECIALISTS

ATTRACTIVE Perm., reasonable, individual attention. Bobetta Salon. G 6652.

HAIR . . . looking its very best in spite of sun, wind and salt sea air. Gleaming with natural color. Soft and silken. That is the result of regular visits to MAISON TYRRELL, the hairdressing specialists in David Spencer's.

HAIRDRESSING IN YOUR HOME. EXperienced operator. Empire 7502.

OUR VAPOR SYSTEM IS THE MOST modern and efficient method of permanent waving. Using no machine and done without electricity. You feel no heat or weight. Cuts time in half, quicker than a marcel. Lasts longer than any other perm., and the prices are reasonable for this beautiful soft oil wave. Push up or tight curls. The demand for this system is great, so please make your appointment. LaFrance Beauty Salon, 1110 Douglas. G 7443.

VICTORIA BEAUTY PARLORS — CALL E 6515 for a good permanent. All experienced operators. 1216 Broad Street.

23 EDUCATIONAL

BUSINESS, RADIO AND PREPARATORY courses of study. Day and evening classes. Sprott-Shaw School. E 7184.

COACHING IN HIGH OR ELEMENTARY school subjects. Phone G 6502.

ROYAL BUSINESS COLLEGE, 1006 GOVernment. Phone G 6016. E. W. Sayer.

24 MUSIC

PIPE ORGAN, PIANO, THEORY AND voice coach. Apply George Read. G 4562.

29 LOST AND FOUND

LOST BY LADY WHEN INJURED NEAR Hudson's Bay, black leather purse containing keepsakes, lodge receipts. Reward. Roberts, c/o Dawson, Arbutus Road, Gordon Head.

LOST—SMALL BLACK AND WHITE wire-hair dog, with large brass-studded collar, name "Toby." Reward. Phone E 0616.

LOST—WORKING GIRL LOST PLAID purse, small sum of money. Return Employment Bureau, corner of Langley and Broughton Streets. Reward.

LOST—A BLACK AND TAN MALE FOX terrier, in Esquimalt. Anyone knowing whereabouts phone E 0140.

LOST—A GOLD MARKED BROOCH, initialed "Bill." Saturday evening, C.C.F. Hall. Reward. G 7855.

LOST—AT COWICHAN RIVER, SMALL black dog. Sunday. Finder please notify J. Porter, 1503 Hillside Avenue.

LOST—PAWN KID GAUNTLET GLOVE, Saturday evening, between city and Head Street. Phone E 2250.

LOST—SMALL GOLD PENCIL, FRIDAY, in Spencer's. Finder rewarded. Phone Sidney 44G.

LOST—LICENCE NO. D-83. PHONE G 6333.

31 MONEY TO LOAN

ANY REQUEST FOR A MORTGAGE APpreciated. See H. C. Holmes. Pemberton & Son, Ltd., 625 Fort Street. G 6124.

DOUBLE SERVICE IN WANT ADS

You can telephone your answers as well as your classified advertisements to The Colonist. Readers are often interested in Want Advertisements that do not carry the names or addresses of advertisers, but a Colonist box number. For the accommodation of those readers who find it inconvenient to write an answer and to serve the advertiser better

We Will Take Replies to Box Numbers Over the Telephone

The Colonist service is available from 8 a.m. to 10 p.m., excepting Sundays. Phone Empire 4114

31 MONEY TO LOAN (Continued)

A MORTGAGE APPLICATION IN ANY amount appreciated. Lowest rates; building loans a specialty. Straight loan or repayments to suit. Quick decisions. P. R. Brown & Sons, Ltd., 1112 Broad Street. Phone G 7171.

A FEW MODERATE AMOUNTS TO loan on first mortgages on Oak Bay residences at 6 per cent. Write Postoffice Box 580.

BUILDING LOANS A SPECIALTY. EASY monthly or quarterly payments. Brown Bros., 314-5 Pemberton Building.

MONEY AVAILABLE FOR OAK BAY mortgages at lowest rates. Heisterman, Forman & Company.

THE SALE OR PURCHASE OF AUTOmobiles financed on monthly payments. Island Finances, Ltd., 1112 Broad St.

32 WANTED TO BORROW

$2000 ON NEW DUPLEX, VALUED at $5,500. A. A. Meharey & Co., 624 Fort St. E 1167.

33 BUSINESS DIRECTORY

EMBOSSED STATIONERY

PRIVATE STATIONERY EMBOSSED IN any design or color. The Colonist Commercial Printing Dept. Garden 5341.

FLOOR SURFACING

V.I. HARDWOOD FLOOR CO., 707 Johnson; reduced prices. G 7314.

WESTERN FLOOR, 454 GORGE ROAD. Old or new floors. E 8915.

INCOME TAX

RECOVERY British tax. Rep. W. T. Fry, Ltd., Diespecker, 311 Pemberton. E 6641.

INSURANCE

FIRE, AUTO INSURANCE — SEE LEE, Fraser & Co., Ltd., 1222 Broad Street.

LAWN MOWERS

A. J. WORTH, 636 JOHNSON STREET. E 7051. Try our new lawn mower grinder. An easy running job assured. Sharpen, adjust, collect and deliver, $1.00.

AT PEDEN BROS., 1410 DOUGLAS. Phone G 5911, lawn mowers sharpened. FREE DELIVERY both ways, $1.00.

ELVES BROS. LAWN MOWER SHOP. Guaranteed keen cutting edge on your mower, $1. Free del'y. 1423 Broad. E 0662.

LITHOGRAPHING

LITHOGRAPHING — LITHOGRAPHING, engraving and embossing. Nothing too large and nothing too small. Your stationery is your advance agent. The Colonist Printing & Publishing Co., Ltd.

PUBLIC STENOGRAPHER

ETHEL SEYMOUR, 307 CAMPBELL Building, Douglas Street. Phone Garden 3525. Authors' manuscripts, law and general. Strictly confidential.

RAZOR BLADES

A PAIR OF ACES—MYATT'S DAYMARK and AutoStrops. At better stores.

SHOE REPAIRS

GARDNER'S SHOE REPAIRING. PHONE G 4156 for us to call.

WINDOW GLASS

WINDOW GLASS REPLACED AT shortest notice. Auto. glass replaced while you wait. Mellor Bros., Ltd., 619 Broughton Street. Phone G 5021.

WOOD AND COAL

— WOOD — WOOD —
All Best Fir—Guaranteed Never in Salt Water
SPECIAL SALE—ONE WEEK ONLY
1½ Cords, $4.00; 3 Cords, $7.75
Inside Blocks, Stove Length, $4.00 Cord
Agents for YOUBOU TIMBER CO
E 3743 — 2514 Douglas

A BIG SALE—DRY INSIDE BLOCKS mixed with bark slabwood from Duncan Timber Mill. All fir, 12-inch, no short lengths, never in water, no knots, no pitch. Beats cordwood. Ready to burn now. Reg. $4.25, now $3.25 cd., 3 cds. $8.25. Two weeks only. O.K. Fuel Co., G 0220.

A BARGAIN IN SPLIT WOOD AND DRY inside blocks and bark slabs from Duncan, Hillcrest and Mayo mills, cutting ties and big timber. Stove length, ready to burn; goes twice as far as millwood, reg. $4, now $3.25, 3 cds. $8. Sole agent Hillcrest and Mayo Bros. G 3013.

A CORDWOOD SPECIAL—First growth, 12-in., ready to burn, $5.50; 4-ft., $4 and $4.35; $28 cu. ft. guaranteed. Ronald R. Hopkins Wood & Coal Co. E 7918.

A 1 FIR SCREENED SAWDUST, $5.00 2 units, $5.00 for 2 cords No. 1 fir millwood, inside fir, $4.00 bark slabs, $3.50. Colwood Wood Co., G 4044.

A SPECIAL SALE! UP-ISLAND FIR, never in the water, 12-inch, reg. $3.50, now $2.50; bone-dry, $3 cd.; one week. E 6523.

A BARGAIN—SOOKE ALL-FIR SLABS, mixed inside blocks, guaranteed, 12-in., never in salt water, 1 cd. $2.75, 2 cds., $5.40. Agent for Kapoor Mills, Ltd., E 9111.

A SPECIAL SALE YOUBOU DRY kindling, $2.75 cd. Four weeks only. Geneagle Wood Co. E 2162.

A SPECIAL SALE DRY CEDAR WOOD, $1.25 cd. only. E 3182.

BEST HEAD SAWDUST, FROM MALAhat Tie Mills, $3.25 per unit. J. E. Painter & Sons, 617 Cormorant. G 3541.

CORDWOOD SAWN, ONE CORD 75c; 3 cords, $1.30. Phone E 8402.

CAMERON'S DRY KINDLING, $3.75 CD. Semi-dry edgings, $2.50 cd. E 4125.

DRY SLAB, $3.75, 2 CDS., $7.00. DRYland, $3.00 cd., inside, $4.00 cd.; heavy slab, $2.25 cd.; millwood, $2.50 cd., 2 cds., $4.75. Guaranteed all Douglas fir. Distributors Selkirk Lumber Co.'s Wood. G 5224. Two-week special.

DRY MILLWOOD, 12-IN., 4-DAY SPEcial, 1 cd., $2.00, 2 cds., $3.60. Moving. E 8551.

DRY STOVEWOOD, $4.00 CD.; SEMI-dry, $3.00 cd., kindling, $2.75 cd. G 2241.

FIRST GROWTH CORDWOOD, ANY length, from our own timber, limbs, bark, knots, etc. J. Albion. E 7662.

FIR MILLWOOD, NEVER SEEN IN water, $2.50 cord. Cameron's, E 4125.

GUARANTEED ALL DOUGLAS FIR, $2.50 cord, 2 cords, $4.50. Bone-dry, $4.25 cord; inside blocks, $4.00; thick slabs, $2.50 cord; dryland, $3.25 cord. Shawnigan Douglas Co. E 3914. Agents Selkirk Lumber Co.

$2.85 CORD, MILLWOOD GUARANteed no salt water. Bone dry, $3.60. G 0232.

$1.75 HALF CORD DUNCAN HILLcrest Dryland Wood. G 6412.

$3.75 UP-ISLAND SLAB 12" RODgers' Wood Co., Alpha St. G 2214.

34 PROFESSIONAL DIRECTORY

DENTIST

J. EWART GEE, D.D.S., 402 SAYWARD Bldg., 1207 Douglas St. Phone E 8222.

OSTEOPATHIC PHYSICIANS

DR. VERNON B. TAYLOR, REGIStered and licensed. 406-7-8 Belmont Building. Phone Empire 7628.

34 PROFESSIONAL DIRECTORY (Continued)

PATENT ATTORNEYS

A. J. GRAY, REGISTERED PATENT attorney. G 8712. 615 Pembroke.

ERNEST E. CARVER, F.P.I.C.
Registered Canada and U.S.
Patents and Trade Marks in All Countries
789 W. Pender, Vancouver. Phone Sey. 1252

37 MISCELLANEOUS

SAWS, ALL KINDS, FILED, SET, gummed, etc. Phone W. Emery, 1567 Gladstone Avenue.

THE PRINTED WORD
Is the Best Way of Determining the Success of Your Endeavor
Let an Up-to-Date Printer Handle Your Problems
"Words in Ink Make People Think"
THE COLONIST
1311 Broad Street — Phone G 5341

40 FOR SALE—MISCELLANEOUS

40A BUILDING MATERIALS

A QUICK SALE OF GOOD USED LUMber, sized 2x8 and 3x4, 1x6, 6x6, five doors, furnace and wall registers, at 1646 Fell Street.

CANADIAN Western Woodworkers. Sashes, doors and general millwork. G 4012.

THE MOORE-WHITTINGTON LUMBER COMPANY, LIMITED
Established 1893
LARGE STOCKS, RIGHT PRICES. Lumber, millwork, gyproc, masonite, shingles, etc.
You are cordially invited to visit our MODEL KITCHEN at Bridge and Hillside
OUR BUSINESS IS BUILT UP BY SATISFIED CUSTOMERS

SHINGLES, XXXXX, BEST PRICES. Dalgial Box Co. G 1422.

SIDNEY SPEEDY SERVICE
WHEN YOU NEED: Lumber, Lath, Shingles, Sash and Doors, Donnaconna, Building and Roofing Papers, Gyproc, Fir Veneer or Wallboards—
CALL G 3518
SIDNEY LUMBER
Phone G 3518 — 2116 Government St.

2 x 4 R.L. SIZED, $6.00 PER 1,000 FEET. (Limited quantity). R. A. Green Lumber Company. G 7614.

40D FURNITURE

A KROEHLER DAVONETTE, LIKE NEW, $35; cream enameled vanity and chair, $10.50. Holland Bros., 733 Fort St. E 0913.

CHESTERFIELD SETS (TEN OF THEM—never been used), any style or cover, at Heaney Storage Co., Wharf St. Cash or terms. Amazing prices.

ADVERTISING BY SELLING

6-Pc. Walnut-finished Dining Suite	$29
7-Pc. Walnut-finished Bed Suite	$89
Odd English Chesterfield	$9
10½x14 Oriental Carpet	$145
English Mahogany Bookcase	$25
Mahogany China Cabinet	$29
English Walnut Bookcase	$25
Three 6.9x9 Carpets	$18.50 and $21

Time Well Spent Looking Over Our Large Stock of BETTER CLASS Used Furniture
First Store Up From Douglas St.
WILLOWS, PLOWMAN CO., 705 Johnson St.

40E MUSICAL INSTRUMENTS

JUST ARRIVED—NEW STOCK OF guitars, piano accordions, ukuleles, etc., at lowest prices. Call at our store and see these new models today. Fletcher Bros. (Victoria), Ltd.

WILLIS PIANOS at prices and terms to suit. Largest selection in Victoria of new and used pianos. See us before buying. WILLIS PIANOS, LTD. 730 Fort Street

40F RADIO

CLEARANCE SALE BARGAINS IN NEW 1936 radios. Take advantage of this opportunity to obtain a new Victor, Philco, Rogers or Stromberg-Carlson at a substantial discount. Liberal allowance for your present set. Fletcher Bros. (Victoria), Ltd.

RECONDITIONED VICTOR AUTO RAdios, fully guaranteed by "The Bay," 6 tubes, complete, $39.50. Easy terms arranged. Third Floor, Hudson's Bay Company.

USED RADIOS — "PERSONAL" SETS. Dictator, $19.20; Victor, $24.50; Rogers, $29.50; Majestic, $29.50. Cabinet Sets: Marconi, $19.50; Splitdorf, $22.50; Westinghouse, $22.50; Sparton, $39.50; Majestic, $34.50; Victor, $39.50. All fully guaranteed. Easy terms. Kent's, 641 Yates St.

USED ELECTRIC RADIOS FROM $14.50. Easy terms. Jameson Electric Ltd. E 1171.

1936 RADIOS FOR HIRE BY WEEK OR month. Aaronson's Cut-Rate Store, 1328 Gov't St. G 4722.

40H NURSERY STOCK, PLANTS, ETC.

B.C. ELECTRIC
SULPHATE OF AMMONIA
(20% WATER SOLUBLE NITROGEN)
FIVE POUNDS ... $.25
TWENTY-FIVE POUNDS ... $1.00
FIFTY POUNDS ... $1.50
GAS DEPARTMENT
B.C. ELECTRIC

40K BICYCLES AND MOTORCYCLES

BICYCLE BARGAINS
A VERY complete stock of new and used machines at most attractive prices. HARRIS', 738 Fort St. Phone G 7624.

BICYCLES OVERHAULED AND PAINTed, from $3.50. Bring us your bicycle problems, our mechanics can solve them. Robinson's, 1320 Broad Street, opposite Colonist.

C.C.M. BICYCLES, $13.50 TO $37.50. Bicycles repaired. We also buy old bicycles and parts. Aaronson's Cut-Rate Store, 1328 Gov't St. G 4733.

FOR SALE—LADY'S BICYCLE, NEW tires. Phone E 6610.

HUMBER ROAD RACER BICYCLES
Best value yet offered.
Just arrived. Fully guaranteed.
PLIMLEY & RITCHIE, LTD., 612 View St.

HARLEY-DAVIDSON MOTORCYCLE, twin, snap $50. Phone E 8656.

BICYCLE REPAIRS
IT COSTS NO MORE TO HAVE YOUR bicycle repaired by experts working in a properly-equipped repair shop and with a complete stock of quality spare parts available.
Let Us Completely Overhaul Your Machine
We Guarantee Satisfaction
LAWN MOWERS SHARPENED, $1.00
Free Delivery Both Ways. Repairs Reasonable.
PEDEN BROS., LTD.
Bicycles, Sporting Goods and Toys
1410 Douglas Street — Phone G 5911

BICYCLES FOR HIRE
SINGLE machines and tandems. Can accommodate large or small parties. HARRIS' BICYCLE STORE, 736 Fort St. Phone G 7624.

40L STOVES AND RANGES

A NUMBER OF LARGE-SIZED KITCHEN ranges, in exceptionally good condition, now in stock. McDowell & Mann, 1000 Douglas Street. Phone E 4126.

FOR GOOD, NEW AND USED RANGES, boilers, furnaces and all good repairs. Southall, 801 Fort St. G 2961.

GAS RANGE, ALMOST NEW, WHITE enamel, 4 burners, nice oven with heat control, broiler and accessories, drawer, reasonable price. Box 7506, Colonist, or phone E 4802.

MONARCH RANGE, STEEL TOP, WATERfront, warming closet, concealed pipe, $40. Carter's Stove Store, 822 Fort. E 3511.

RANGE CASTINGS STOCKED FOR 56 different ranges. B.C. Hardware, 718 Fort St.

40X MISCELLANEOUS

AWNINGS AND LAWN HAMMOCKS. Factory prices. 720 Pisgard. E 0522.

B.-H. ENGLISH PAINTS AND MURESCO. Hickman Tye Hardware Co. Ltd. G 6127.

CALL US FOR FREE ESTIMATES ON repairs to all makes of electric washers. No obligation. Phone G 7511.

40 FOR SALE—MISCELLANEOUS (Continued)

CAMPING OUTFIT, CAR-TENT, FOLDing bed, table, gasoline stove, excellent condition. E 6375.

ELECTRIC WIRING, REPAIRS AND supplies. Kitchen ventilating fan, $5.95. Table fan, $3.75. General Electric radio, demonstrator, $35. Radiola 33, $13.50. H. D. Mainwaring, 722 Fort. Phone G 7631.

EASY ELECTRIC WASHER, SACRIFICE for $49. 726½ Fort.

FOR SALE—ENGLISH PRAM, GOOD condition, $10. Apply 3323 Oak St., after 6 p.m.

FOR SALE—SMALL LATHE FOR WOOD or metal turning. Phone E 0462.

GARDEN AND BEACH UMBRELLAS, air-mattresses, chairs, etc. F. Jeune & Bro., Ltd., 570 Johnson Street. G 4622.

GUARANTEED USED SEWING MAchines from $10.00. Singer Sewing Machine Co., 726 Yates Street.

JOSEPH ROSE, LTD., WILL ACCEPT your smaller or old style diamond ring as initial payment on larger diamond, balance $1 weekly. 1013 Government St.

JERSEY MILK, 10 qts. $1. Early delivery. Free sample. G 3140. Daffodil Dairy.

KELVINATOR REFRIGERATOR, SPEcial, only $96 (this machine has never been used). Also a brand new 6 cu. ft. model at $335 (a saving of over $50). Murphy Electric Co., Ltd., 751 Yates St.

LARGE TENT, 14 X 26, FLOOR AND sidewalls in sections. Price $55 cash. Box 7335, Colonist.

PHOTO FINISHING, AMATEUR DEVELoping and printing, all sizes, 25c, expert camera repairs.
ART CENTRE
752 Fort Street

SEE OUR WALLPAPERS BEFORE BUYing. Our prices are right. Harle-Andrews Paints, Ltd. 711 View St. G 4713.

STAMPS FOR COLLECTORS BOUGHT and sold. R. Nairne, 1007 Gov't St.

SAWDUST BURNERS—Install one in your range and furnace; enjoy life. E 5576.

VACUUM CLEANER FOR RENT BY day or week. We deliver and collect. Phone Empire 3322.

WIRE ROPE—¼ INCH GALVANIZED and ½ inch to 1 inch used black. Logging blocks and choker hooks. Prices reasonable. Capital Iron & Metals, Ltd., 1832 Store St., Victoria, B.C.

WATCH THIS SPACE FOR BARGAINS. Twelve beautiful radio cabinets, $1.75 each; one electric radio, $13.50. C.C.M. boys' bicycles, $14.75; pair fieldglasses, $6.75; Thermos bottles, 29c; radio tubes, 49c; $1.25 watches for 95c; large telescopes, $3.75; Gillette razors, with six blades, 49c; long bicycle padlocks, 14c; taillights, 15c; spectacles to suit any sight, $2.75. Aaronson's Cut-Rate Store, 1328 Gov't St., cor. Johnson St.

EFFECTIVE PRINTING
Is The
"PRESS" AGENT
of
MODERN BUSINESS
It opens new markets ... wins new customers ... makes new "contacts," and cuts down the cost of selling
There Is No Question About Our Work
It Is the BEST
THE COLONIST
1211 Broad Street — Phone G 5241

41 WANTED—MISCELLANEOUS

A REPUTATION FOR PAYING HIGHest prices for rags, bottles, tools, stoves, furniture, or anything you wish to dispose of. We call anywhere any time. G 4752.

ANTIQUE SILVER AND JEWELRY. Best prices paid. E 0642. 1314 Government Street.

CASH FOR OLD GOLD, SILVER
PACIFIC JEWELRY & LOAN CO
Licensed Pawnbrokers
1213 Broad St. Opposite Colonist — G 2724

ELECTRIC WASHING MACHINE, CYLinder type. Box 7295, Colonist.

LADY'S BICYCLE, WHEEL BRAKE, good condition, reasonable for cash. E 6610.

WANTED—ABOUT 10 TONS GOOD HAY, cut or standing. Keating district preferred. Phone E 1311.

WANTED—BOY'S BICYCLE, IN GOOD condition, reasonable. Box 7497, Colonist.

WANTED—FURNITURE, TOOLS AND men's clothing for cash. G 4913.

WANTED—A SMALL QUANTITY OF hay, in stooks. Phone G 3326.

WANTED—QUANTITY BALSAM. BOX 7455, Colonist.

42 POULTRY AND LIVESTOCK

42A POULTRY AND SUPPLIES

CASH PAID FOR LIVE POULTRY, ANY kind. Will call. G 4467.

42B HORSES

FOR SALE—GENERAL PURPOSE HORSE. Box 7473, Colonist.

42C CATTLE

WELL-BRED, HEAVY MILKING STRAIN silver-grey Jersey bull, three years, price $25, or exchange hay or cow. Kinloch's, Cliffside, South Shawnigan Lake, V.I.

42D SHEEP

FOR SALE—SIX KERRY GRADES WITH six ewe lambs, first to third crosses. C. Ecclestone, Royal Oak.

42F DOGS

DR. BALLARD'S DOG FOODS, BIScuits, remedies, also other well-known foods. Pet Shop, 1412 Douglas. G 5721.

COLLIE PUPS FOR SALE, 2 MONTHS old, $3 each. E 7331.

FINE SELECTION WIRES, SCOTTIES, cockers. Prices right. "Puppyland," the Candy Bar, East Saanich Road, Royal Oak.

FOR SALE—YOUNG POINTERS AND setter. Phone E 7373.

GOOD HOME FOR SMALL-BREED short-hair puppy, male or female. Will pay small price for right pup. E 8354 mornings.

REGISTERED WIRE-HAIRED TERRIER puppies, reasonably priced. Phone G 7680.

SPRINGER SPANIEL MALE PUPS, GOOD hunters or pets. $5. Phone Belmont 54W.

42X MISCELLANEOUS

FOR SALE—SINGLE-HORSE MOWER, also Ford truck, with Ruckstell axle and large body. Both in good working order. E 7389.

FOR SALE—ABOUT TEN TONS STANDing hay. Phone G 2265.

ONE ACRE STANDING CROP OF WHEAT and vetch, ready now for green feed. C. D. Mathias, East Saanich Road, Elk Lake waterfront.

20 TONS OF WELL-CURED TIMOTHY and clover hay for sale, in stack. Apply P. F. Higgs, Albert Head.

47 ROOM AND BOARD

AT SEATON HALL, LUXURIOUS ACcommodation, cuisine unequalled. Table guests accepted. Mrs. Roundings. E 1662.

A COMFORTABLE ROOM, BUSINESS man, home cooking. 852 Burdett.

A PLEASANT FRONT ROOM WITH board, close in. Reasonable. G 2470.

BOARD-RESIDENCE — HOME PRIVIleges. Good table. Reasonable. 1007 Collinson. E 3234.

BOARD-RESIDENCE — HOME PRIVIleges. Good table. Reasonable. 1007 Collinson. E 3234.

COMFORTABLE, CLEAN ROOMS—Board permanent or transient. 509 Government Street.

COMFORTABLE FURNISHED ROOM, board optional; Gorge, bus or car. 2872 Inez Drive.

"CHERRYBANK," PRIVATE HOTEL—Attractive rates, ideal location. Reeves Cawley, manager. E 7074.

CLOSE IN, MOST COMFORTABLE HOME. Lovely district. 710 Linden. E 4937.

FACING SEA, EXCELLENT BATHING beach; large double rooms, good board. Near car and city. Attractive weekly or monthly rates. 430 Dallas Road. E 3767.

GOOD ROOM AND BOARD, 10 MIN walk to City Hall, $7 week. E 8459.

47 ROOM AND BOARD (Continued)

GROUND FLOOR, REASONABLE BOARD. 428 Vancouver Street. G 7366.

IN PRIVATE HOME. WHOLESOME, plain cooking. Inexpensive. Tourists or permanent. Garage. E 5653. 966 Bank Street.

LADY OFFERS ROOM AND BOARD IN her comfortable home, close to bus route, $4 weekly. Box 7530, Colonist.

LADY OFFERS NICELY FURNISHED bed or bed-sitting-room, good board, reasonable. 1020 Johnson Street. G 7655.

OAK BAY—FURNISHED ROOMS, NEAR sea and car. Breakfast. E 4722.

PRIVATE HOME, PERMANENT OR transient. Low rates, wholesome food. Near beach, park. Walking distance. Garage. E 0296.

ROOM AND BOARD, with home cooking. Reasonable rates. 133 Cook St. G 7267.

49 ROOMS TO RENT

49A FURNISHED

THE CECIL HOTEL
BRIGHT OUTSIDE ROOMS, REASONable rates. 1323 Blanshard.

COMFORTABLE BEDROOM, HOUSEkeeping privileges. Suit teacher attending Summer school. 1249 Rockland.

CLOSE JAMES BAY HOTEL, 569 TORonto, cosy rooms, kitchenette. E 4765.

FURNISHED ROOMS OR SUITES TO rent, from $3.50 weekly up. New England Hotel, 1312 Government. G 6460.

THE HOTEL DOUGLAS
IS OFFERING EXTREMELY LOW RATES for transient and permanent guests. Inspection invited.

2-ROOM suite, furnished, sink, gas, water, also housekeeping room, walking distance, reasonable. 313 Vancouver. G 3153.

49B UNFURNISHED

NICE BRIGHT ROOMS, GOOD DIStrict, close to town, moderate. E 3181.

THREE NICE UNFURNISHED ROOMS, $7.00 month. Phone G 6904.

51 HOUSEKEEPING ROOMS TO RENT

HOUSEKEEPING ROOM, HEAT, GAS, reasonable. 1145 Rockland.

51A FURNISHED

ATTRACTIVE BED-SITTING ROOMS, with kitchenette, studio lounges. Very quiet and comfortable. From $15 month. Also by day or week. 1114 Rockland Avenue. G 0024.

AT 712 VANCOUVER STREET—LARGE bright rooms, all conveniences. G 3066.

AT 733 VIEW ST. — HOUSEKEEPING rooms. ½ block from Spencer's. G 5969.

ATTRACTIVE HOUSEKEEPING ROOMS, all conveniences. 441 Vancouver. E 9567.

AT "PENRYN," 1021 Pandora. Quiet, warm, furnished housekeeping rooms.

AT OLYMPIC, 1120 MAY. COSY bright two-room furnished suites.

A NEWLY-DECORATED FRONT BEDsitting-room, kitchenette, $10. E 3465.

BEDROOMS, SUITES, FURNISHED OR unfurnished, near beach. G 3060.

COMFORTABLY FURNISHED ROOM with housekeeping privileges offered to middle-aged lady desiring a good home. Terms moderate. Box 7472, Colonist.

COMFORTABLE FURNISHED OR UNfurnished housekeeping rooms, nice locality; reasonable. 122 Cook St. G 7267.

COSY FOUR AND TWO-ROOM SUITES, housekeeping rooms, bedrooms. RITZ HOTEL. 710 Fort Street. G 7158.

EXCEPTIONALLY WELL FURNISHED 2 or 3-room suite, ground floor, 1160 Fort St.

FURNISHED HOUSEKEEPING ROOMS, flats, cabins, $6 mo. up. 1036 Hillside.

COMFORTABLE FURNISHED, UNFURnished rooms, suites, h. and c. water, room service, kitchenette. Low rates. Devonshire House, 732 Fort St. G 0123.

EXCEPTIONALLY NICE HOUSEKEEPing and furnished bedrooms, close park and sea. 1032 Oliphant. Phone E 9230.

HOUSEKEEPING SLEEPING ROOMS—Modern, $2.50, $3.00 a week. Yale Rooms, 711 Johnson Street. Phone G 0026.

OAK BAY—COMFORTABLE FURNISHED bedroom and sitting-room with housekeeping facilities. Phone G 5302 or G 2996.

QUIET ROOMS, KITCHENETTE, SINK, cooler, near park. 417 Vancouver. E 3485.

ST. HELEN'S APTS., 828 COURTNEY ST. Double and single housekeeping rooms.

TWO ROOMS, GAS, ETC., $17 MONTH. Near sea and town. 131 Menzies. E 3469.

TWO HOUSEKEEPING ROOMS, $3.50 week, one room, $2. 1120 Vancouver St.

TWO-ROOM SUITE, AND ONE ROOM with kitchenette. 803 Cook. G 1679.

1010 LINDEN, CORNER ROCKLAND—Cosy 2-room suite, ground floor. All found. Reasonable.

2 ROOMS AND KITCHENETTE ALSO bedroom, every convenience. 1115 Princess.

734 HUMBOLDT, NEAR CRYSTAL Garden, moderate, quiet. G 5866.

920 YATES — HOUSEKEEPING AND bedrooms. Board if wanted. E 3019.

52 HOUSEKEEPING ROOMS WANTED

52A FURNISHED

HOUSEKEEPING ROOMS FOR THREE girls, vicinity High School, Victoria, from July 4 to August 6. Reply stating terms. Norah Johnstone, Chilliwack, or Box 7474, Colonist.

53 FLATS AND APARTMENTS TO RENT

A FURNISHED APARTMENT, 2 BEDrooms and sitting-room, kitchen, electric stove, phone, garage. Near St. Margaret's School. $40. Owner, 1609 Gladstone Avenue.

AT MOUNT EDWARDS, 1002 VANCOUver St., completely furnished suites, also unfurnished, monthly or transient. E 4922 or G 4121.

ALISA, 520 COOK — BEST MODERATE priced two-room furnished and unfurnished suites in Victoria, nice location; close to town, fully modern. E 0361.

AVAILABLE JUNE 1—MODERN, FRIGidaire, 3 bedrooms overlooking park facing south. Norgrove Apts., Park Boulevard at Cook.

ATTRACTIVE DOUBLE SUITE, NICELY furnished, private bath, beautifully clean, moderate rental. The Normandie. E 6284.

AT THE DUCHESS APT. CHARMING modern furnished 4 room suite, moderate rent. E 6940 or G 7756.

APARTMENTS—FURNISHED 2 AND 3 rooms, from $12.50 to $18.00. 1251 Pandora. Phone owner, E 3646.

AN ATTRACTIVE FULLY-FURNISHED apartment, close in, Alcazar Mansions, $35 per month. E 9212.

ATTRACTIVE SUITES—Savoy Mansions. Fur., serviced, unfur., central. G 6622.

ATTRACTIVE SUITE, FURNISHED OR unfurnished. 340 Linden Ave.

AT 1222 YATES — BRIGHT ROOMS with kitchenette. Plenty hot water.

AT MONTROSE APARTMENTS, SUITE with all modern conveniences.

A FULLY FURNISHED DOUBLE SUITE at the Mount Douglas. E 4622.

ALVIN—MODERN, HEATED FUR. APTS. Gas; two blocks town. 1009 Johnson.

"Next Door to Everything in Town"
BEVERLEY HOTEL APARTMENTS
724 Yates Street, off Douglas
PRAIRIE EXCURSIONISTS, ATTENTION! —Bedrooms, housekeeping rooms and suites by day, week or month. Gas, light, water, heat, etc., free.
JAS. A. GRIFFITH, Prop. — G 0278

BRIGHT, MODERN, SIX-ROOM LOWER apartment, oak and tile floors, furnace, fireplaces, gas range, heater. E 6616.

BELL APARTMENTS, 1017 COOK—3 rooms, unfurnished, heated, bath. G 1462.

BRIGHT HOME-LIKE SUITES; TOURIST accommodation. 645 Princess. G 0180.

CRESTA LINDA — LOVELY FOUR-roomed self-contained apartments. Phone G 2542 or E 3892.

CLOSE IN, "TREBARTHA," 1046 VIEW. One single, one very attractive double. Reasonable. G 4052.

CLOSE IN—COSY ONE, TWO OR THREE rooms; furnished, reasonable. G 0129.

53 FLATS AND APARTMENTS TO RENT (Continued)

FOR UNFURNISHED APARTMENTS APply at The Royal Trust Co., 1202 Government St. E 4126. We have a good selection of 3 and 4-room suites in the city and Oak Bay. Prices ranging from $25 to $40 per month.

FURNISHED FOUR-ROOM MODERN suite, bathroom, waterfront site, Ten Mile Point, Cadboro Bay, use of large gardens and lawns. G 4337, after 6 p.m.

HARROGATE APARTMENTS, 1202 Beach Drive, Oak Bay, fully furnished, exclusive. E 9552.

MANOR MANSIONS VACANCY, ELECtric equipment, Beautiful views and locality. G 6126.

OVERLOOKING GORGE — ATTRACTIVE three-room unfurnished apartment, garage. Very moderate rent. E 7392.

ONE VACANCY, "PARK MANSIONS," 902 N. Park; large, fully furnished, private bath, moderate rental. E 5072.

PARKVIEW, FOUR-ROOM SUITE, UNfurnished or will furnish. 928 Bay.

SELECT FURNISHED APARTMENTS, ALL conveniences, 739 Queens Avenue. Call 3 to 5 p.m. or telephone E 3459 for inspection.

THREE ROOMS AND BATH, NEWLY decorated, close to park and sea, $16. Apply G 2181, or 249 Cook St.

TOURISTS—WHILE IN VICTORIA STOP at Scott Apartments. Everything for your comfort. 3659 Douglas, phone G 0259.

THREE ROOMED SUITE, VERY BRIGHT, steam heated, hot water, gas stove, 320½ Michigan, James Bay, $19. E 7478.

UNFURNISHED THREE-ROOM FLAT, moderate rent, close in. Phone G 6628.

VIEW ROYAL APTS. — BEAUTIFUL 4-room suite, fireplace, private entrance. G 6657.

WESTHOLME HOTEL, 1417 GOV'T. Newly decorated apartments, furnished, unfurnished; greatly reduced rates.

LINDEN APARTMENTS — Corner Linden and May. Three-room suites, newly decorated, new lino, etc. ... $27.50
PARKSIDE APARTMENTS — 317 Cook Street. Fully modern ... $42.50
PEMBERTON & SON, LTD
625 Fort Street — Phone G 8124

350 SYLVIA ST., 4 rooms, modern ... $12.00
OSCAR AND MOSS STS., 3 rooms, modern ... 15.00
1932 FERNWOOD RD., 3 rooms, modern ... 17.50
P. R. BROWN & SONS, LTD
1112 Broad Street — Phone G 7171

55 HOUSES TO RENT

FOUR-ROOMED BUNGALOW FOR RENT (ideal for couple), lovely garden, open fire, furnished or unfurnished, $20. G 7435.

PARTLY FURNISHED SEVEN-ROOM brick home, 202 Langford Street. Rent reduced from $22.50 to only $18.50. This home is in good condition and a bargain at this price. W. J. Gilliland & Co., 1302 Broad St., phone G 5741.

55A FURNISHED

HILLSIDE AVE.—Five rooms, modern ... $25.00
BEECHWOOD AVE.—Five rooms, close to sea ... $30.00
COLLINSON ST.—Five-room bungalow, two bedrooms ... $35.00
A. A. MEHAREY & CO.
624 Fort St — Phone E 1167

ATTRACTIVE STUCCO BUNGALOW, very large living-room, dining-room, three bedrooms downstairs and one up, kitchen and laundry. All modern conveniences, hot-water heating, also two fireplaces. Well furnished. Phone E 5080.

FURNISHED FOUR-ROOMED COTTAGE for rent, vegetable garden included. Phone G 4601.

FOUR-ROOMED COTTAGE IN OAK Bay for July or August, or both. Telephone G 5987.

FURNISHED THREE ROOMS, GROUND floor, good beds and stove, $16.50, including phone and water. Phone E 2648.

IDEAL MODERN COTTAGE, FURNISHED, on Gorge waterfront. G 8079.

JULY AND AUGUST — NICELY-FURnished new house, with bathroom, Lake Cowichan, close to water. Reasonable rent to reliable tenants. Apply R. H. Temple, Lake Cowichan.

MODERN FIVE-ROOMED BUNGALOW, near Foul Bay Beach, $30. E 5468.

OAK BAY, NEAR SEA—ATTRACTIVE furnished four-room bungalow. G 3519.

OAK BAY AVENUE—FULLY-FURNISHED house for Summer months. E 7784.

WANTED — RELIABLE TENANT, FOR July or longer, exceptionally nice furnished, six-roomed, new stucco bungalow, near beach and car, cheap. Phone E 3894 or E 5990.

7-ROOMED MODERN WELL AND COMpletely-furnished house, available July and August, Oak Bay district. G 5180.

5 ROOMS, WELL FURNISHED, BUNGAlow. Phone G 7418.

55B UNFURNISHED

ST. PATRICK ST., OAK BAY—Five-room stucco bungalow, garage, hot-air furnace with sawdust burner, vacant on July 15 ... $30.00
JUBILEE AVE.—Six-room house, hardwood floors, furnace, garage, good garden ... $20.00
NORTH QUADRA ST.—Six-roomed modern semi-bungalow, very attractively situated, good garden, furnace, garage, hardwood floors throughout ... $35.00
OAK BAY—Modern eight-room semi-bungalow, hardwood floors in main rooms, hot-water heating ... $40.00
PEMBERTON & SON, LTD
625 Fort St — Phone G 6124

3006 CEDAR HILL ROAD—Seven minutes' walk from the terminus of the Hillside car. Large lot. Six rooms. $12.50 per month.
659 HEAD ST.—North of Esquimalt Road. Five-room bungalow at $15.00 per month, including water.
914 METCHOSIN ST.—Five rooms, fireplace, three-piece bath, furnace, etc. $18.00 per month.
622 ADMIRALS ROAD—Five rooms, furnace, etc. $20.00 per month.
232 SUPERIOR ST.—Six rooms, newly decorated. A nice home in a convenient district. $20.00 per month.
1854 ST. ANN ST.—Eight rooms, hardwood floors, etc. $22.50 per month.
1118 CHAPMAN ST.—Fairfield district. Eight rooms, good shape. $25.00 per month.
912 HEYWOOD AVE.—Large garden, double garage. Nine-roomed semi-bungalow type of cottage, facing the park. $30.00 per month.
1145 FAITHFUL ST.—Modern eight rooms, two bathrooms. $40.00 per month.
Keys at the Office
Where further particulars will be gladly given.
B.C. LAND & INVESTMENT AGENCY, LTD
922 Government St. — Phone G 4115

ESQUIMALT ROAD—Six rooms ... $15.00
SMITH ST.—Four rooms ... $15.00
JOHNSON ST.—Five-rooms, two bedrooms, central heater ... $16.50
BALFOUR AVE.—Six rooms, furnace, garage ... $22.50
ROCK ST.—Five rooms, high elevation ... $22.50
IRVING ROAD—Six rooms, hardwood floors ... $25.00
DUCHESS APTS.—Four-room modern suites ... $25.00
OXFORD ST.—Seven rooms, three bedrooms, furnace, garage ... $27.50
VICTORIA AVE.—Five-room modern bungalow ... $32.50
OLIVER ST.—New five-room modern stucco bungalow ... $35.00
Ten Mile Point—Six rooms, three bedrooms ... $40.00
A. A. MEHAREY & CO
624 Fort St — Phone E 1167

1 FOUL BAY—Seven rooms, tile bathroom, basement and furnace ... $25
2 NEAR BANK STREET SCHOOL—Eight rooms, furnished, two bathrooms, basement and furnace ... $26
3 CLOVERDALE AVENUE—Eight rooms, three-piece bathroom, basement and furnace ... $18
THE GRIFFITH CO
613 View Street

7 Rooms, 1151 May St. ... $21.00
7 Rooms, 1844 Chestnut St. ... $35.00
4 Rooms, Marigold ... $16.00
7 Rooms, Oak Bay ... $32.50
5 Rooms, 1022 Bank St. ... $21.00
W. J. GILLILAND & CO
1302 Broad Street — Phone G 5741

3162 BALFOUR AVE.—6 rooms ... $20
1867 CRESCENT—6 rooms, waterfront ... $21
1844 CHESTNUT—7 rooms ... $25
MARIGOLD—4 rooms ... $15
W. J. GILLILAND & CO.
1302 Broad Street

HOUSES — APARTMENTS
A VERY LARGE SELECTION, FURnished and unfurnished. Up-to-date rental service.
HEISTERMAN, FORMAN & CO
606 View Street — Phone E 4161

A Mart for Busy Readers—Property for Sale or Trade

TO OUT-OF-TOWN SUBSCRIBERS

Out-of-town subscribers who wish to answer advertisements in which only the telephone number of the advertiser is given, may mail their replies to The Colonist and The Colonist will communicate such replies to the advertiser.

55 HOUSES TO RENT (Continued)

CHARMING SIX-ROOM HOUSE ON Beach Drive, between Transit Road and Newport Ave. Low rent. Immediate possession. To view, phone G 8191, between 1 and 2 p.m., or E 0060, between 6 and 7 p.m.

FIVE-ROOMED STUCCO BUNGALOW, 1365 Wildwood Ave.; hardwood floors, gas fireplace, gas range, gas water heater, furnace, garage; immediate occupation; rent $35. Phone E 0078.

FOUR-ROOM BUNGALOW, WILKINSON Road, $9. Raynor Avenue, six-room house, $17.50. Apply 817 North Park St.

FOR SALE OR RENT CHEAP, GORGE district, five-room modern bungalow, garage. G 7090.

FAIRFIELD— SEVEN ROOMS, MODERN stucco; near sea, park and car. E 8139.

LOWER FLAT, DRAWING, DEN, DINING, 3 bedrooms, kitchen, bathroom; large garden; Esquimalt; $35.00. Phone evenings. E 3872.

OPEN LOCATION, NOT FAR FROM beach, attractive bungalow, $22.50 to good tenant. G 6256.

SPOTLESSLY CLEAN SEVEN-ROOMED residence, near Parliament Buildings; good garden. E 2638.

YORK HOUSE, FORT STREET, FIVE-room suite to rent, partly furnished, very low rent, all in first-class condition. Four-room duplex bungalow, 760 Superior Street, very convenient and in first-class condition. Rent $25. Apply Munday's Shoe Store, 1203 Douglas Street.

FOR RENT

$30 PEMBERTON ROAD—FURNISHED or unfurnished house. Contains 8 rooms, 4 bedrooms and 3 bathrooms. Further particulars, apply to

MARA, BATE & CO., LTD.
640 Fort Street Telephone E 7124

1419 CAMOSUN ST., FIVE ROOMS, newly decorated, $22.50. 2731 Fernwood Road, seven rooms, fully modern, $27.50. 80 Linden Ave., eight rooms, modern, furnace, garage, $30.00. P. R. Brown & Sons, Ltd., 1112 Broad St. Phone G 7171.

1224 OXFORD STREET—7 ROOMS, oak floors, 2 fireplaces; garage; $30 month. E 3963, between 12 and 2.

5 ROOMS, RENOVATED, CLOSE IN, $12.50. G 6428.

57 WANTED TO RENT—HOUSES

MODERN PARTIALLY OR UNFURNISHED small bungalow, Esquimalt district. Box 7480, Colonist.

WANTED TO RENT

FURNISHED AND UNFURNISHED HOUSES, FOUR, FIVE AND SIX ROOMS

THE GRIFFITH CO.
813 View Street

57A FURNISHED

WANTED TO RENT FOR JULY OR August—A well-furnished bungalow or cottage, facing sea. Local. Adults only Box 7522, Colonist.

57B UNFURNISHED

WANTED TO RENT, SEPTEMBER 1—5 or 6-room modern bungalow, Fairfield district, near water, reliable tenant, $35 monthly. Apply Box 7293, Colonist.

61 SUMMER RESORTS

ABSOLUTE QUIET. CAMP KLA-HOY-YAH, Cadboro Bay Rooms, $1.50, $8, $20, day, week, month. Tent sites, 50c. $2.50, $7.80. Shower. Maples Lounge. Motor parking. No children. Hot shower, laundry, extra.

CORDOVA BAY—A 3-ROOM COTTAGE, July 1, $12.00; water paid. E 2236, E 6934.

THE LYLE HOUSE

FOR LADIES. Hot and cold water all rooms. Housekeeping. Refurnished; under new management. 1012 Eveleigh St., Vancouver. Sey 438.

FOR SALE OR RENT—Furnished bungalow, on Glen Lake, Luxton entrance; electric light. Owner, Box 7210, Colonist.

61A COTTAGES AND CAMPSITES

AT QUALICUM BEACH—THE NORTH end, beautiful Rosewell Camp, quiet and restful cottages on the sea, store and cafe. For the kiddies, a Shetland pony.

AT CADBORO BAY BEACH—FURNISHED cottages, housekeeping rooms, rooms and board, tearooms, boats, stores, picnics and garden parties. E 9795, G 0234.

BRENTWOOD BUNGALOWS — NEXT Buchart's Gardens. Furnished, modern, the best. E. B. Andros, Tod Inlet P.O., phone 48Q.

BRENTWOOD, MARCHANTS ROAD AT Marine Drive, rent, July-August, cottages from $18. Nicely furnished. G 1344.

COTTAGE ON LOVELY 300-ACRE SEA-front farm; five rooms. W. Hart, East Sooke, V.I.

FOR RENT, JULY AND AUGUST, 4-roomed cottage, fully furnished, moderate, with boat. Shawnigan Lake, West Arm. G 2070.

FURNISHED FOUR ROOMS, PATRICIA Bay: July, August, September, $15. Apply Bird, Patricia Bay.

FOR SALE—THREE-ROOM HOUSE, SEA-shore, garage, six miles Victoria; quite private. What offers? Box 7456, Colonist.

FOR RENT, CADBORO BAY, BELOW postoffice, two-roomed furnished cottage.

FOR RENT — FURNISHED SUMMER cottages, Inner Sooke Harbor. A. E. Dunlop, R.R. 2, Victoria.

FURNISHED COTTAGE FOR RENT, Cordova Bay; light and water. Phone G 1087.

FOR RENT — FURNISHED COTTAGE, Prospect Lake. $15 per month. Apply G 3656, mornings.

FOR RENT — FURNISHED COTTAGE, Prospect Lake. Phone E 8784.

HOUSEKEEPING ROOMS, CADBORO Bay waterfront. Phone G 7241.

LUMBER SPECIALS — SUITABLE FOR Summer camps, home repairs, alterations. Garden seats, builders' hardware, paint. Shawnigan Lumber Yds., 2000 Gov't.

SHADY GROUNDS (ACREAGE): SPAcious nine-roomed bungalow, three minutes sands; $60 monthly, season less. P.O. Box 574, Victoria.

THREE-ROOM COTTAGE ON SHAWNIgan Lake West Road, furnished, boats and a good bathing beach and firewood, at Butler's.

THE BROOK, DOUMAC ROAD, CORdova Bay. $15 month. Phone E 0238, or apply Uncle Tom's Cabin.

TO RENT — FURNISHED CABINS, Saseenos; warm bathing. $7.00 per week. Transportation free. E 3938.

WANTED TO RENT, FROM JULY 15 TO August 1—Furnished cabin at Shawnigan Lake, preferably near Forest Inn. Phone G 5076.

61B HOTELS

FAIRFIELD HOTEL — CENTRALLY LOcated, Douglas and Cormorant; pleasant, well-furnished rooms; $10 per month and up. G 0222.

64 MACHINERY

MACHINERY Repairs. Rec'd boiler welders. Marine Iron Works. 515 Pembroke.

65 AUTOMOBILES

65A FOR SALE

AUBURN SEDAN, 1929. CAR PLUS comfort and appearance, good rubber. Snap at $175, or trade for small car. Phone owner, E 4733, before 7 p.m.

AUTO TOPS, UPHOLSTERY WORK. ALL work guaranteed. Low prices. Empress Garage. E 7632.

DODGE TOURING, $80, OR WILL ACcept good milking goat as part payment. Box 7484, Colonist.

65 AUTOMOBILES (Continued)

OLDSMOBILE SEDAN—Nice condition. One owner only. Bought new February, 1931 ..... $395

GRAHAM-PAIGE SEDAN—Has had very good care. New tires. $395

CHRYSLER "8" SEDAN—Looks and runs exceptionally good. $675

BRAND NEW HUPMOBILE SEDAN—Reduced from $1,485 to $1295

MASTERS MOTOR CO., LTD
800 Yates Street Phone E 3541

AUTO ENGINES IN GOOD CONDITION To clear: Six-ton Packard, $45; 7½-ton White truck engine, $75; twin-six Packard, $40; International two-ton, $35. We have spare parts for the following late model cars in stock 1924-30: Buicks, Cadillac, Chevrolet, Chrysler, Dodge, Essex, Model "A" Ford, Hudson, Hupmobile, Jewett, Paige, Pontiac, Reo, Studebaker, Willys-Knight; also a large assortment of truck parts; S.H. tires, all sizes; batteries, generators, starters. Nash sedan, like new, $250. President "8" sedan, new battery, tires, $450.
PACIFIC AUTO WRECKING CO., LTD.
837 View St. Phone E 7521

ESSEX SUPER-SIX COACH, IN SPLENdid condition throughout, $135. 724 Johnson. E 1411.

ESSEX COACH, GOOD SHAPE, NEW rings; $150.00. 1742 Pembroke Street.

FREE TRIAL TO TEST YOUR GAS Mileage — Tillotson Carburetors give results. Try one on your car. Pays for itself with the gas it saves. Reasonably priced for all cars. CHET DOWMAN, 724 JOHNSON STREET.

FOR EXPERT REPAIRS ON YOUR CAR see Bill Bridgwood, Nash and Chevrolet specialist. Phone E 0551, corner Broad and Pandora.

FOR QUICK SALE — 1927 PONTIAC coach, good shape, licence, $135. 142 Robertson St.

FOR SALE—1928 CHEVROLET SEDAN, good shape. $185. G 3646.

FOR SALE—CHEVROLET COUPE, GOOD condition, $100. 1725 Government St.

1928 AUBURN SPORTS ROADSTER

HERE IS YOUR CHANCE TO buy a smart and attractive automobile for the Summer months. Motor in good mechanical condition, powerful, quiet, and positive, giving you plenty of speed and hill-climbing performance. All four tires and the two side-mounted spares in good condition. Car repainted in two-tone well-blended colors. Driving seat and rumble finished in leather. Specially priced to clear as

TODAY'S BEST BUY
$465

THOS. PLIMLEY, LTD.
Distributors of Quality Transportation
1010 Yates Street G 7161

EXTRA SPECIAL

LATE MODEL SPECIAL SPORT 4-DOOR SEDAN, CHRYSLER, very small mileage, 4 new tires, new battery, in first-class condition.
The Best Buy in Town
$990

REVERCOMB MOTORS
825 Yates St Phone G 8421

LOGGING TRAILER FOR SALE, WITH duo tires; reasonable. E 4814.

REFINANCE YOUR CAR CONTRACT ON smaller payments. Time contracts financed. Pacific Sales Co., 1238 Broad St.

STUDEBAKER TOURING, GOOD CONdition. $30. E 8477.

TWO REAL OFFERS — CHRYSLER "70" sports roadster, rumble seat, real good appearance, $275. '28 Essex sedan, rebored motor, new heavy-duty tires, licensed, $195. Also model "A" Ford panel delivery, $145. Mutual Auto Sales, 932 Johnson. G 5843.

WE HAVE THE BEST USED CAR LOT in town. Why not let us have your car for sale now and get the advantage of Summer prices?
BURTON & WILLIAMS MOTORS, LTD.
1001 Blanshard St. Phone E 9415

TRUST A GENERAL MOTORS DEALER LOOK FOR THE "O-K" RED TAG

1934	DODGE SEDAN	$750
1934	CHEVROLET 5-PASS COUPE	$725
1933	CHEVROLET SPECIAL COACH	$595
1933	PLYMOUTH SEDAN	$585
1931	HUPMOBILE SEDAN	$495
1930	AUBURN "6" SEDAN	$360

THE MOTOR HOUSE USED CAR DEPT
821 Yates Street Phone E 8722
Open Evenings

1929 ESSEX COACH—Rebored and in lovely condition $275

1934 FORD TUDOR—A real fine used car $650

1934 DODGE DE LUXE SEDAN—Real high-class transportation $795

TRUCK SPECIAL

1931 DODGE FOUR-CYLINDER ONE-TON PANEL DELIVERY IN exceptionally good condition. A snap at $495

Agents for all Chrysler Products

BEGG MOTOR CO., LTD
865 Yates Street Phone G 1144

STUDEBAKER SEDAN — Four Star De luxe equipment. Runs and looks like new $650

ESSEX SEDAN—Four Star. Complete with trunk. Particularly good $395

PLYMOUTH SEDAN—A good buy in a snappy little four-door $295

PAIGE SEDAN—Lots of good transportation at low cost $150

Assortment of Others

DAVIS-DRAKE MOTORS, LTD
Buick and Oldsmobile Cars—G.M.C. Trucks
Victoria: Fort St. at Quadra — Duncan: Gov't and Kenneth

LOWEST PRICES IN TOWN

1929	CHEVROLET FOUR-DOOR SEDAN	$325
1932	TERRAPLANE SPORT COUPE	$595
1932	ESSEX COACH	$495
1930	CHEVROLET SEDAN	$365
1929	ESSEX FOURDOOR SEDAN	$295
1927	HUDSON SEDAN	$195
1929	FORD TRUCK—Long wheelbase	$195

NATIONAL MOTOR CO., LTD
818 Yates Street G 8177
Open Evenings

Jameson Motors for Best Values in Used Cars

'29 OLDSMOBILE SEDAN in good condition. Steel trunk, new tires. A snap for $295

'32-33 TERRAPLANE SMALL SEDAN—Most powerful and economical car in first-class condition, market value $700. Reduced to $545

'33 FORD V-8 SEDAN in good condition for only $545

JAMESON MOTORS, LTD., Victoria, B.C.

1930 FORD DE LUXE COACH, trunk, new paint $295

Late 1928 STUDEBAKER SEDAN, in first-class condition, new paint $325

Model "A" FORD ROADSTER $165

1928 CHEVROLET COACH $195

Many Others

CLARKE'S GARAGE, 881 VIEW ST

1929 FORD FORDOR, in excellent condition $250

1930 GRAHAM Small "6" SEDAN $395

DODGE SCREEN DELIVERY, in good running order. Only $150

CECIL EVE MOTORS, LTD
Yates and Quadra Streets
Pontiac Cars G.M.C. Trucks

65 AUTOMOBILES (Continued)

30 X 5 AND 32 X 6 USED TIRES AND retreads. Red's Service Station, Ltd. 818 Yates Street.

1927 NASH ROADSTER, GOOD CONdition, $135 cash. Phone G 7848.

1930 COUPE, $250 CASH; TAKE small car as payment. G 3488.

65B WANTED

BEST CASH PRICE FOR YOUR CAR AT Empress Garage. Trades. E 7632.

CASH FOR YOUR CAR. CORNER Gorge and Government. G 6332.

SELLING YOUR CAR?

IF SO WE CAN OBTAIN FOR YOU THE HIGHEST CASH MARKET PRICE

WE HAVE BUYERS WAITING

JONES BROS. SERVICE STATION, LIMITED.
Yates at Quadra St Phone E 4021

WANTED

12 GOOD USED CARS
Will Pay Cash

CLARKE AUTO SALES
Opposite Hudson's Bay

WANTED — 1926-27 CHEVROLET OR Star touring. State price. Box 7236, Colonist.

WANTED — USED CARS. CECIL EVE Motors, Ltd., corner Yates and Quadra Streets.

WANTED—FORD OR CHEVROLET CAR, not earlier than 1935. State year, price, and if licensed. Box 7260, Colonist.

WANTED—FORD TUDOR SEDAN, 1928-1931. G 3848.

WANT '33 TO '35 PLYMOUTH. MUTUAL Auto Sales. 832 Johnson. G 5843.

WE PAY CASH FOR USED CARS. 1400 Blanshard, corner Johnson.

67 BOATS AND LAUNCHES

CHILDREN'S KAPOK SWIMMING JACKets and cushions sold by Ship Chandlers (McQuade's), Ltd., 1214 Wharf. E 1141.

FOR SALE — 4-H.P. FOUR-CYCLE MArine engine and gear. Haycroft, Sidney, B.C.

GOOD 18-FT. CANOE, $12. 12-FT. clinker-built, copper-fastened, round-bottom rowboat, roomy, excellent sailer, almost new, new sailing equipment, $55. 2181 McNeil Ave.

HYDROPLANE HULL, GOOD CONDItion. Sell or trade for sailboat or dinghy. E 8118.

NEW NEPTUNE OUTBOARD ENGINES, 2-h.p., excellent for trolling, $65. Muncie air-cooled inboard engines, 1½-h.p., $48, with cone clutch, $7.50 extra. Girling, 2005 Government St.

ROWBOATS, COMPLETE AND PAINTED, $18.50 each. Dalziel Box Co. G 1422.

STRONG MOTORBOAT HULL, CHEAP for cash. Box 7461, Colonist.

WELL-BUILT 12-FT FLAT-BOTTOM boat for sale. 1748 Second Ave.

12-FT V-BOTTOM SAILBOAT FOR sale. G 1610.

74 TIMBER BROKERS

TIMBER FOR SALE

STANDING TIMBER FOR SALE, CLOSE to main road. Box 7388, Colonist.

75 BUSINESS OPPORTUNITIES

CAFE, $650. SERVICE STATION, ROOMing houses, auto camp, confectionery. Restaurant bakery, $1,100. 1120 Government.

CORNER GAS STATION, 4 PUMPS, AND small store, city. Box 7428, Colonist.

A SMART GROCERY-CONFECTIONERY BUSINESS

FRESH, clean stock, nice fixtures; doing a steady business and increasing. Small living-rooms with sink, gas stove. Rent only $30. Under instructions from owner; no phone information given. This is the best offered today, at $1075

LEE, FRASER CO., LTD.
1222 Broad St. E 4723

TEAROOM, GAS STATION, BARGAIN. Furnished cottage, Cordova Bay. G 2202.

WE SPECIALIZE IN SELLING BUSInesses. Largest dealers in city. L. U. Conyers & Co., 1025 Douglas Street.

$1650—Nice bright corner confectionery business. Turnover about $900 per month. Serious illness only reason for selling.

$1450—Corner confectionery business. Splendid location. Real good turnover. Walk-in-walk-out basis. Good reasons for selling.

L. U. CONYERS & CO.
1025 Douglas

10 CLEAN HOUSEKEEPING ROOMS, taking in over $70 monthly. Rent very moderate. $650 cash. G 5989.

75B RETAIL STORES

WE HAVE FROM TIME TO TIME FIRST mortgages yielding 6½% to 7%. We are careful and conservative. Brown Bros., 314-5 Pemberton Bldg.

76 EXCHANGE—REAL ESTATE

CHARLES F. EAGLES, 308 SAYWARD Block. All kinds of property to exchange. Snaps for cash or exchange.

EXCHANGE — ALL-YEAR HOME ON Island Highway, Langford Lake, extra large living-room, polished floor, dining-room, fireplace, kitchen, breakfast nook, and 2 bedrooms, extra room in basement; large waterfront lot; clear title. And 6¾ acres, ideal homesite, Wilkinson Road; clear title. For home in city or Oak Bay.
W. J. GILLILAND & CO
1202 Broad St. Phone G 5741

EXCHANGE IMPROVED SASKATCHEwan farm for chicken ranch near school. Box 7387, Colonist.

78 HOUSES FOR SALE

A 7-ROOMED SEMI-BUNGALOW, SITUated on Oliver Street, Oak Bay. In fine condition. Owner writes, "Sell, open to any reasonable offer." Take a look over this property before buying. Easy cash payment, balance like rent.
ROBERT GRUBB & CO.
312 Sayward Building

A FULLY MODERN FIVE-ROOM BUNgalow, large living-room with large fireplace, nice bathroom, two bedrooms, kitchen, full-size basement. Lot 50 x 198. Convenient to car and bus. Will sacrifice. Phone owner, E 4867 or E 8330.

A FOUR-ROOM PLASTERED HOME, $1,200, Lake End Road, Langford Lake, waterfront, secluded. Pictures and information from owner, 853 View St. Phone E 8633.

BARGAIN — FIVE-ROOM BUNGALOW, good sized rooms, open fireplace in living-room, dining-room, two bedrooms, cement basement, furnace. Corner lot, 55 x 135, garden in lawn, fruit trees, shrubs and flowers. Box 5457, Colonist.

COMFORTABLE MEDIUM-SIZED HOME, consisting of kitchen, pantry, dining-room, two bedrooms, three-piece bathroom and basement, situated on level lot with nice front garden, just above Fernwood Rd off Bay St. A bargain at $950. Apply H. Craven, 507 Gorge Rd., Victoria.

FIVE-ROOMED BUNGALOW IN GOOD condition, modern conveniences, good fruit trees. Inside city limits. Phone E 3089.

HOUSES designed, built. Alterations, repairs. Estimates. M. P. Paine. G 7068.

MODERN FOUR-ROOM BUNGALOW, furnace, garage, at great reduction. G 6056.

TWO CHOICE BUNGALOWS JUST COMPLETED

NORTH QUADRA—ATTRACTIVE FIVE-roomed bungalow with all conveniences. Hardwood floors in the reception-room, dining-room and hall; large open fireplace, three-piece bathroom, full cement basement, garage, low taxes. Price, terms to arrange $2850

GORGE DISTRICT—HIGH ELEVATION, well-constructed five-roomed bungalow. Special built-in features. "One good feature copper water piping in place of galvanized." Cement basement. Garage. Price ($500 cash down) $2650

H. G. DALBY & CO., LTD.
634 View, Opp. Spencer's

OAK BAY—NEW BUNGALOW, CORNER Newport and Orchard. Inspect and buy now. Building costs are much higher. Owner's price, $4,500. G 1267.

78 HOUSES FOR SALE (Continued)

BEAUTIFUL HOME IN FAIRFIELD

ONE of the most attractive homes in this desirable residential district. Six rooms, with large attic, new light floors, hot-water heating; modern plumbing, including monel metal sink; interior finished with 3 coats enamel and in really excellent condition. Lot 100 ft. x 135 ft., all laid out in lovely garden, lawns, fruit trees, etc. This is surely a snap at

$2850

SWINERTON & CO., LIMITED
620 Broughton St.

OAK BAY BUNGALOW BUYS — ONE seven-room, $3,500, one six-room, $2,750. On large lots on favorite street, south of Avenue, handy to everything. Both must be sold and are below even today's values. Goodlake Limited, 640 Fort Street. E 8741.

SAANICH, CLOSE IN, THREE-ROOMED cottage, plastered and full plumbing, sitting-room, one bedroom and kitchen, all in perfect condition and partly furnished. A real good buy at only $700

DEEP COVE WATERFRONT SUMMER home, located on best part of beach. Nice cottage, living-room, one bedroom and kitchen, very large veranda and sleeping porch. Furnished. This beautiful property going for only $850

REDUCED FOR QUICK SALE. FULLY furnished with nearly new modern furniture. Five-roomed house with living-room, dining-room, kitchen, two bedrooms, three-piece bathroom, full cement basement. All in first-class condition. This is a chance to walk into a good home for only $1400

E. E. HEATH
625 Yates St Phone E 4041

SACRIFICE—SIX-ROOMED BUNGALOW, fully furnished, near sea, $1,800, terms. Box 7361, Colonist.

SMALL COTTAGE, OAK BAY, SUIT couple, $1,500. Box 7297, Colonist.

WHAT OFFERS?

A seven-room, well-built residence will be sacrificed for cash. Two three-piece bathrooms, lavatory and servant's room in full cement basement. Three bedrooms upstairs. Hot-water heating. Garage. Lovely grounds, well-treed with small oaks. Quiet neighborhood, near street car, bus and schools. This property must be seen to be appreciated. Circumstances force sale. Apply to owner for full particulars and appointment to view at Box 7327, Colonist.

$150 CASH—PRICE $850

WELL-BUILT six-roomed house, high elevation (Pembroke), near High School. Living-room, large dining-room with fireplace, kitchen, 3 bedrooms, 3-piece bathroom, furnace, garage, garden with young fruit trees; henhouse. Will lease or rent. Owner. 736 Kings Road.

LIVING ON ONE'S INCOME

is a problem with most people, and rent is one of the biggest items in the budget. Here is an opportunity for someone who has a few hundred dollars in capital to save money on that rental item. See this bungalow in Oak Bay with its seven rooms, including large reception hall, sun parlor, dining-room, den, pantry, kitchen, three bedrooms and two bathrooms downstairs, and one bedroom upstairs. See the large sunny garden and garage. View its excellent state of repair and then consider that your carrying charges, including interest, insurance, taxes and repairs are less than $25 per month if your purchase it. Investigate this.

THE ROYAL TRUST COMPANY
Real Estate Department
1202 Government St Phone E 4126

DO THESE APPEAL?

$275—AT CORDOVA BAY. Three-room Summer camp, quarter mile from the beach, situated amongst shady trees.

$1100 — FOUR-ROOMED HOME in North Quadra district, comprising front room, two bedrooms, kitchen, three-piece bathroom. Two nice lots go with home. Terms given.

SAANICH REALTY OFFICE
3588 Quadra St. Phone E 0001

COWICHAN BAY AND MILL BAY
Waterfront Residences and Cottages for Sale or Rent

G. WALLICH
Real Estate and Insurance Agent
Cowichan Station, B.C.

80 PROPERTY FOR SALE

A GOOD BUY IN A MODERN FIVE-room bungalow, two bedrooms, acre of land, fruit trees, etc.; suit retired people, ideal chicken ranch. Cheap for cash. Owner, Wm. Parker, Island Highway, Mill Bay.

ATTRACTIVE NEW FIVE-ROOMED bungalow and two acres; twelve miles town; seafrontage. Good garden. Bargain at $3,700. Box 6122, Colonist.

BRENTWOOD BAY LOTS AND ACREage. Unobstructed view of Saanich Arm; close to beach. Price $200 to $550. See Wallace, Davis Realty, Sayward Bldg. E 8628.

CHEAP ACREAGE, HIGHLAND DIStrict. Two hundred acres, part cleared, five-room cottage, outbuildings. Estimate of fifteen hundred cords of wood. Main road frontage. Price $1500

JOHN GREENWOOD
Bank of Toronto Bldg. 1405 Douglas St.

82 ACREAGE FOR SALE

$1525

4-ACRE POULTRY RANCH
POULTRY HOUSES FOR 1,500
2 BROODER HOUSES
5-ROOMED BUNGALOW
CITY WATER AND LIGHT
GARAGE
INSIDE 5-MILE CIRCLE
TAXES $12
TERMS $275 DOWN

SQUARE DEAL REALTY
1298 Broad Street

83 FARMS FOR SALE

SMALL FARM BARGAIN—25 ACRES, 10 acres cleared. Modern 5-roomed house; barn, 7 head, other outbuildings. Price $2,000. J. H. Whittome & Co., Ltd., Duncan, B.C.

Oak Bay Taxes

for 1936 will be increased by 3 per cent unless paid by 4:30 p.m. on

Tuesday, June 30

Tax Notices Should Accompany Remittances

New Oak Bay Bungalow

$2750. TERMS—Stucco bungalow, containing four spacious rooms, particularly attractive, large living-room and kitchen. Two rooms can be finished upstairs. Full cement basement. Situated close to Beach Drive. View of ocean.

LANGFORD LAKE

$1600. TERMS—Year-round, six-room bungalow with basement and furnace, very large living-room, polished floors. Large lot, secluded water frontage.

BARGAIN FOR HANDYMAN

$550—7-room house, in need of some repairs. A few dollars spent will make this worth $1,300. Really a fine home and in a good renting district.

W. J. GILLILAND & CO.
1202 Broad St. G arden 5741

SOMETHING WORTH WHILE SITUATED OAK BAY DISTRICT

Here is a unique English type bungalow, built by first-class architect, on about 1-3rd acre, nicely treed, with garden, situated in a quiet, secluded spot south of the Avenue. It has six rooms, stucco over hollow tile; hot water heated, and lovely open fireplace. Price used to be $6,300, but now greatly reduced to

$3750
—On terms—

ARTHUR E. HAYNES, LTD.
728 FORT STREET
Fire, Automobile Insurance, Collections, Loans

COLES, HOWELL & CO., LTD.

COUNTRY ESTATE

750 ACRES, WITH A PRIVATE LAKE AND STREAM, mostly good soil, some cultivated and a lot of pasturage; half million feet of timber; glorious views over hills and dales—and only 25 miles from Victoria. 4-room house and large barns. Would make fine sheep ranch, or could be developed into marvelous country estate. Price $11,500

SAANICH

13 ACRES ON MAIN ROAD, WELL-BUILT 6-ROOM HOUSE, in beautiful setting of dogwoods and maples; rich soil, 5 acres cultivated; drilled well; chicken houses and barn; electric light and phone available. Great sacrifice at $2500

SUBURBAN HOME

NESTLING AMONG THE OAK TREES, A MOST ATTRACTIVE TUDOR-STYLE HALF-TIMBERED STUCCO BUNGALOW, almost new; two bedrooms, living-room, kitchen and glassed-in porch; best of plumbing fixtures, and very picturesque garden, lawns and oaks. Just outside city, on paved bus route. Very low taxes. Owner, leaving, cuts price to $2250

OAK BAY

NEW HOUSE, JUST COMPLETED AND GARDEN IN. 7 delightfully-arranged and extra-large rooms, with quite an air of distinction; walls tinted, polished oak floors; very large living-room with raftered ceiling, hot water heating, and many pleasing features. View can never be obscured $5750

COLES, HOWELL & CO., LTD.
638 View Street G 1032

Action Wanted

Owner Going Up-Island

"MR." FAMILY MAN

You cannot afford to overlook this opportunity if you are in the market to purchase a modern (Stucco) Six or Seven-Room Bungalow, like new in every respect, and at a reasonable price.

This bungalow comprises six rooms and bathroom on the first floor, with enclosed stairway to one more finished bedroom upstairs. Modern white enamel plumbing fixtures, built-in features in kitchen, fireplace in living-room, beautiful polished light floors, all new latest style blinds, electric fixtures, linoleum; cement basement, furnace, garage, etc. Completely redecorated inside from front door to back door; also completely painted outside from foundation to roof. A nice high, quiet location, one mile from business section of city, with magnificent views, and a beautiful garden. Close to schools and street cars. Exceptionally low taxes.

A REAL BARGAIN AT THE PRICE

ONLY $1,895—ONE-THIRD CASH

ONLY $1,845—ONE-HALF CASH

Inspection by Appointment
Weekdays Only, 10 A.M. to 5 P.M.

For Inspection "See Ray," Care of
L. M. ROSEVEAR & CO., LTD.
110 Union Bldg., 612 View St. G 6041

IMMEDIATE POSSESSION

$2500 SAANICH BUNGALOW

Attractive bungalow, 5 rooms, modern, one of finest gardens in Saanich, two large lots all in garden, profusion of fruit, vegetables, flowers, etc. To close estate. Price $2500

LAKESIDE BARGAIN

8-acre nicely-treed property on waterfront, comfortable country home, open fireplace, 3-piece bathroom, hot and cold water, 2 garages, guest house. Tools, hose, boat and all furniture included. An absolute bargain $2500

Heisterman, Forman & Co.
606 VIEW STREET

OAK BAY

Close to sandy beach, school and car line.
A thoroughly constructed, commodious house containing:
On the ground floor, a very comfortable living-room, dining-room, den, one bedroom and bathroom, and a well-arranged kitchen.
While upstairs are three good bedrooms.
Concrete basement under whole of the house. Furnace heated. Hardwood floors and a pleasant garden. Garage. Light taxes.
Owner has placed a low price on this house to attract an immediate purchaser. PRICE $4000

Christopher & Swayne, Ltd.
Broad and View Sts. G 4121 - 4122

CADBORO BAY

We have some of the choicest acreage in this district, at $500 per acre, will divide to suit, in lots of one acre or more.

G. H. WALTON & SON
308 Pemberton Bldg. E 0232

VETERANS WIN SOCCER MATCH

Chalk Up 4-2 Win Over Esquimalt—Proceeds Aid Club's Building Fund

Rattling home two goals in the final half, the first from a penalty, Manager Billy Stewart's soccer stars of more than a decade ago, yesterday evening defeated Esquimalt, First-Division champions, 4-2, in an exhibition fixture at Bullen Park. The score at the breather was 2-2.

Played in aid of the Esquimalt Athletic Club building fund, the fixture netted approximately $15.

James Mesher, secretary of the Esquimalt Football Club, presented Manager Stewart with the "championship trophy" and to Reggie Clarkson he handed the special prize for the first goal in the second half—two bronze statues—which turned out to be a pair of nice fat kippers wrapped in fine tissue paper.

About 300 fans witnessed the exhibition and were delighted by the smart play of the veterans. Absent from active play for many years, the Old-Timers displayed flashes of brilliant football.

Ed Whyte, another star of a few years ago, trotted around the field as arbiter and managed to blow the whistle a few times. Play was so fast at some stages of the game, that the referee found it difficult to keep up with it.

ESTABLISHED 1863

METCHOSIN

25 ACRES — Four acres cleared, two acres of which is rich bottom land. Very neat four-roomed bungalow; two-piece bathroom and separate toilet; ninety-gallon water tank. Fenced on three sides. Price $1500

BEAUTIFUL SEAFRONTAGE

Deep Cove, Saanich Inlet, the last really choice property to be offered in lots. Low banks, good beaches, nicely treed. Unfailing supply of water piped to property. Lots priced as low as $500

OAK BAY BARGAIN

Artistic Chalet Type of Bungalow, situated on one of the best streets, facing south; very convenient to Monterey School and car or bus service. Seven rooms, two bedrooms down and two upstairs. Ready-made garden with large shade and ornamental trees. Only $2500

LAKEFRONTAGE

Here's an opportunity to pick up a three-quarter-acre treed lot at Glen Lake at the low price of $275

The B.C. Land & Investment Agency, Ltd.
922 GOVERNMENT ST. G 4115

Something Out of the Ordinary

Five-room bungalow, very attractive interior, comprising large living-room with tiled fireplace, bookcase, large leaded glass windows; nice dining-room; compact kitchen with tiled sink, cooler and usual conveniences; two nice bedrooms with 3-piece bathroom between, completely shut off from remainder of the house. Attractive electric light fixtures, walls painted in pleasing colors throughout. All woodwork in three-coat enamel. Basement with hot air furnace, leads connect with all rooms. Large lot under cultivation. Separate garage. Price $3300

PEMBERTON & SON, LTD.
625 Fort Street Phone G 8124

FOR SALE

TWO MODERN STUCCO BUNGALOWS
One of Five Rooms.—Price $2,950
One of Seven Rooms—Price $3,250

These two fully modern bungalows have just been completed and are situated just outside the city limits (good transportation). Low taxes. High locations, good views. Attractive appearance. Open fireplaces, hardwood floors, full cement basements with garages, furnaces and laundry tubs. Terms can be arranged with reasonable payments.

Gillespie, Hart & Co., Ltd
611 Fort Street Phone G 1181

TROUT

A crystal stream, waterfalls, deep shady pools, calm backwaters and fish, lots of them.
A cosy bungalow that just fits into the picture. Lawns, water gardens. Absolute privacy and seclusion, but adjoining a paved road. Natural beauty developed but not marred. A Paradise for nature lover or angler.
Full Particulars From

Ker & Stephenson, Ltd.
1206 Government St. Phone G 1127
(This Advertisement Does Not Overrate the Property)

WATERFRONT HOME

With glorious sea view and sandy beach. Nearly half an acre of productive garden soil with lawns, flowers, etc., and a modern stucco bungalow containing six rooms, cement basement, furnace and garage. This is located in Gordon Head district, just a short distance by paved road from Victoria. An unexcelled home at the price offered, namely $4800

Kindly Communicate With

P. R. BROWN & SONS LTD.
1112 BROAD ST. PHONE G 7171

2218 Central Ave., Oak Bay—E 3122

W. E. TAPLEY
Builder and Contractor
Repairs—Remodeling—New Residences
Distinctive Designs—Modern Methods
Prices Right—Estimates Free

FOR RENT
ROCKLAND AVENUE
Furnished or unfurnished, nine-roomed house.
BOX 7232, COLONIST

FURNISHED 5-ROOM BUNGALOW
Vegetables, fruit, garden and firewood. Cheap for July and August.
2864 AUSTIN AVENUE

LATONIA RACING

LATONIA, Ky., June 29.—Results here today follow:

First Race—Mile and seventy yards
Burnt Trail (Dotter) $3.20 $20.40 $3.20
Wise Dora (Farrell) 20.40 15.20
Tobacco (Beasy) 8.20
Time, 1.43 4-5. Also ran: Kievs Pennent, Our Lilly, Nessus, Busy Anna, Black Thorn.

Second Race—Five and one-half furlongs
Al Au Feu (Hanka) $33.40 $26.40 $8.60
The Mayor (Fernandez) 38.00 14.60
Job Printer (Finnarty) 6.40
Time, 1.07 2-5. Also ran: Cossack Girl, Pert Laddie, Gabriel, Doctor C N, Mirabon, Burl, Golden Clipper, Yuldurum, Old State.

Third Race—Six furlongs
Captain Henry (Dotter) $5.60 $2.80 $2.40
Miss Wise (Fernandez) 4.00 2.80
Yankee Waters (Swain) 3.00
Time, 1.12 3-5. Also ran: Silk Covering, Delma Dunn, Belle of Midway, Veronica C., Lady Pharamond.

Fourth Race—Six furlongs
Toni (O. L. Smith) $8.00 $5.00 $4.20
Down In Front (M. Garner) 10.80 4.20
Wegoway (Dickinson) 4.40
Time, 1.13. Also ran: Miss Lizzie, Lisa Greenock, Lucy T., Lee Wee, Adolph, Sadie Greenock, Susan Hay, Novette, Peter Pumpkin.

Fifth Race—Five and one-half furlongs
Navarra (Dotter) $18.60 $7.40 $3.80
Josh (Fernandez) 4.60 3.80
Chiara (Pool) 3.40
Time, 1.05 4-5. Also ran: Proph, Ginocchio, Kermay.

Sixth Race—Mile and one-sixteenth
South Bend (LeBlanc) $6.80 $5.00 $3.60
Laura Kiev (Farrell) 8.60 5.00
Sir Boston (Fowler) 5.20
Time, 1.45 3-5. Also ran: John Tio, Black Miss, Kievs Sub.

Seventh Race—Mile and one-sixteenth
Jawapa (Schutte) $12.30 7.10 $4.80
Judge Barkley (Fernandes) 6.20 5.00
Squall (Roberts) 7.80
Time, 1.45 2-5. Also ran: All Tol, Pastry, Fair Cynthia, Lady Genie, Almac.

Eighth Race—Mile and seventy yards
Wazayata (Beasy) $4.80 $3.00 $2.60
Honor Her (Cowley) 4.00 3.80
Upon (Marinelli) 7.00
Time, 1.41 4-5. Also ran: Master Beau, First Try, Legality, Score, Sada.

Retail Markets

Fruits	
Bananas .... lb., 10; dozen, .35 to	.40
Grapefruit—California, dozen ..... .50 to	.70
Lemons—California, dozen ..... .35 to	.40
Oranges—Navels, dozen ..... .20 to	.60
Apples—Cooking ..... 5 to 7 lbs. for	.25
Table ..... 3 and 4 lbs. for	.25
Rhubarb, per lb.	.03
Plums, per lb.	.15
Strawberries, box ..... .10, and 3 for	.25
Calavos, small, each ..... .15, .20 and	.25
Byng Cherries, per lb.	.20
Cantaloupes, each ..... .10 to	.20
Vegetables	
Asparagus, per lb.	.15
Cauliflower, each ..... .10, .15 and	.20
Celery ..... .10, .15 and	.20
Hothouse Cucumbers, each ..... .10 .15	.20
Lettuce, head	.05
California Cabbage ..... per lb	.06
Parsley, bunch	.07
Peas ..... 2 lbs. for	.15
Spinach, lb.	.08
Tomatoes—Local Hothouse, lb. ..... .15 and	.20
Beets ..... 3 bunches for	.15
Onions, lb. ..... .03½ and	.04
Turnips, lb. ..... .03 and	.05
Green Onions, per bunch	.05
Rutabagas, per lb.	.06
Potatoes—Yams ..... 3 lbs. for	.25
Kamloops ..... 7 lbs. for	.25
Mainland ..... 8 lbs. for	.25
New ..... 3 lbs. for	.15
Cheese	
English Stilton, lb.	.85
Imported Roquefort, lb.	.78
Finest Ontario, mild, lb.	.20
Old Ontario, lb.	.30
Medium Ontario, lb.	.25
Gorgonzola, lb.	.60
Swiss Gruyere, in portions, box	.40
Circle Brand Breakfast Cheese	.40
Kraft, lb.	.32
Canadian Stilton, lb.	.30
Fish	
Smoked Red Salmon	.35
Soles, 3 lbs.	.30
Red Salmon, lb.	.30
Local Cured Black Cod	.25
Large Eastern Kippers, lb.	.20
Local Kippers, 3 lbs.	.25
Fresh Cod	.15
Ladysmith Oysters, half pint	.25
Salt Cod	.25
Digby Chix, box	.20
Haddies, lb. ..... .20 to	.25
Boneless Herring	.30
Smoked Cod ..... .20 and	.25
Haddie Fillets	.25
Fresh Smelts	.25
Local Bloaters, 2 lbs.	.25
Sooke Shrimps, per lb.	.35
Wholesale Poultry	
Chicken, per lb.	.20
Heavy Fowl, per lb.	.21
Light Fowl, per lb.	.18
Turkey—Grade A, per lb.	.31
Grade B, per lb.	.29
Grade C, per lb.	.27
Geese, per lb.	.23
Dairy Produce and Eggs	
Eggs Retail—Grade "A" extra, doz.	.33
Grade "A" medium, doz.	.32
Grade "A" pullet, doz.	.30
Eggs Wholesale—Grade "A" large, doz.	.28
Grade "A" medium, doz.	.27
Grade "A" pullet, doz.	.25
Eggs to Producer at Farm—Grade "A" large, doz.	.33
Grade "A" medium, doz.	.22
Grade "A" pullet, doz.	.20
Butter	
Brookfield, lb.	.30
Shamrock, lb.	.30
Cowichan Creamery, lb.	.32
Handypats, lb.	.30
Saltspring Island, lb.	.31
Our Own Brand, lb.	.30
Comox, lb.	.32
Fraser Valley, lb.	.30
Beef	
Prime Rib Beef ..... .22 to	.28
Loin Roast ..... .30 to	.38
Pot Roast ..... .13, .15 and	.18
T-Bone Roast ..... .30 to	.35
Round Steak ..... .28 to	.30
Rump Roast ..... .23 to	.25
Boiling Beef	.10
Hamburg Steak ..... .12½ and	.15
Stew Beef (boneless)	.18
Lamb	
Shoulder	.18
Pork	
Leg	.28
Loins	.30
Shoulder ..... .18 to	.18

Witty Kitty
By NINA WILCOX PUTNAM

A man's day may may seem long enough when he locks his desk at night, but if the baby's teething he soon finds there's no end of it.

EASY WINS IN TITLE TENNIS

Straight-Set Victories Feature Crowning of Hillcrest Club Champions

With the champions stroking their way to decisive straight-set victories, Hillcrest Tennis Club titleholders for another season, were crowned Sunday afternoon.

Alan Wright retained his men's singles crown with a three-set triumph over Ivan Temple. The scores were 7-5, 6-4, 6-1. The women's singles honors were captured by Mrs. Butler with an impressive victory over Miss Lockley, 6-0, 6-3.

Wright and Temple annexed the men's doubles championship after an interesting and lively battle with Ralph Butler and Herb Davey. The results were 6-4, 6-2, 6-3.

Miss Biddy Boyce and Mrs. Bill Erickson, strong sister combination, stroked their way to a 6-4, 6-3 triumph over Miss Brakes and Mrs. Butler and retained the women's doubles title.

In a match that was featured by the smooth stroking of the women players, Mrs. Erickson and Ivan Temple lifted the mixed doubles crown, when they defeated Mrs. Butler and Ralph Butler, 6-4, 6-1.

Saltspring Island

Misses Doreen and Denise Crofton were joint hostesses on Club Day at Harbor House, Ganges, when they entertained a number of guests at the tea hour. Among those present were Mrs. C. E. Baker, Mr. and Mrs. Frank Crofton, Mrs. D. K. Crofton, Mrs. A. J. Eaton, Mrs. J. D. Halley, Mrs. J. C. Kingsbury, Professor and Mrs. Hunter Lewis, Mrs. R. Rush, Mrs. H. A. Robinson, Mrs. W. E. Scott, Mrs. T. F. Speed, Mrs. A. J. Smith, Misses S. Chanleter, Dulcie Crofton, Betty Kingsburg, N. Leigh, Daphne and Winsome Morris, M. L. Scott, Ruby Thompson, Messrs. H. W. Bullock, Desmond and Paddy Crofton, Donald Corbett, Farquharson, Basil Robinson, Co. A. B. Snow, Dr. R. Ford Verrinder, and others.

Miss K. Lyon, who has been on the nursing staff of the Gulf Islands Hospital for three and a half years, has resigned to be married. Miss Tilly Akerman has been appointed in her place.

Mrs. R. O. King and Mrs. P. Lowther, of Ganges, have left for Galiano, where they will be guests for a week of Mr. and Mrs. Anthony Jones.

Mr. and Mrs. Alex Scoones, of Ganges, and their family have left the Island for a two and a half months' visit to their property on Galiano Island.

Mrs. D. Tweedhope, of Ganges, has returned after a week in Vancouver, visiting her mother, Mrs. Larney.

Mrs. Frank Scott, of Ganges Harbor, has left for California, where she will spend a month at Lake Tahoe as the guest of Mrs. A. Baldwin.

Francis Crofton and Jack Smith returned on Saturday from Shawnigan Lake School to spend the Summer with their parents at Ganges.

After two months in Vancouver, where she was a patient in the General Hospital, Mrs. Eric Springford has returned home to Ganges.

Mrs. V. Ramsay, of Victoria, has arrived at Ganges and is the guest for a week of her brother, Mr. D. S. Harris.

Mr. Oliver Mouat, of Vancouver, is spending the week-end with his mother, Mrs. W. M. Mouat, of Ganges.

Mr. Frank Ching, Capt. A. Stewart, Mr. Stirling Beleya, of Victoria; Mrs. A. Hull, Misses M. R. Smith, E. Hunter, E. Sutherland, M. McKisock, T. Burgess, Mr. Ronald Hambleton are guests visiting Harbor House, Ganges.

Mr. J. Farquharson, of Ganges, has left for Galiano, where he will be the guest for a month of Mr. and Mrs. Alex. Scoones.

To celebrate the break-up of the Divide School, Miss F. Grove entertained several of her elder pupils to a delightful beach picnic on Ganges Harbor. The time was spent in swimming and games. Supper was served on the beach.

An enjoyable dance organized by the Saltspring Island Agricultural Association was held in the Mahon Hall, Ganges. It was attended by over a hundred guests. There were several old-time dances. Supper was in the hands of the Ganges Women's Institute, and managed by Mrs. T. F. Speed, assisted by Mrs. N. W. Wilson and Mrs. A. B. Elliot. The tables, with their green paper streamers, were decorated very prettily with roses, carnations and other Summer flowers.

Saltspring Island Auction Sale of Purebred Jerseys

ON THURSDAY, JULY 2
AT 1 O'CLOCK SHARP

Having Received Instructions From
JOHN B. FRENCH
Fulford Harbor, Saltspring Island

I will sell 10 head of nice Jersey Cows, fresh and to freshen; 8 Heifers, rising 2 years; 7 Yearling Heifers.
1 Bull, Babbacombe Bienalman, 84983 (A.R.); sire Bienalman (Imp.); dam Brooke Farm Favorite Pet, 44750 (R.O.P.), imported daughter of Bindle (Imp.).
The farm is about one and a half miles from the Ferry which crosses from Swartz Bay, leaving Swartz Bay at 8.30 and 11.30, leaving Fulford Harbor at 4 p.m. and 6.45 p.m., which will nicely convenience buyers and others.
Anyone wishing to send anything to the sale, except cattle, are invited to do so. This is a great opportunity to buy some good cattle, in fine shape.
Terms, Cash.

A. H. McPHERSON
Livestock Auctioneer
Phone G 3307 Victoria, B.C.

CHAPTER XXIV

Gay stood still. "Chris will be famous."

"Oh, he doesn't care a hang about being famous," Penny said. "He'll never let them wine and dine him, and he'll never make a speech. He just wants the satisfaction of doing something good and getting paid because one must eat!"

Mac came in. "Didn't I tell you I'd sell it? It's a knockout! I've worn my only pair of shoes thin but it was worth the fight. In three weeks it's going on."

"Won't Chris come back for the premiere?" Gay asked.

Mac lighted a cigarette. "No. He'd much rather play tennis with Evelyn Ewing."

Somehow she couldn't go back to the penthouse and to Gregg and his mother and pile on a new dress and talk of where they'd go tonight. Why, that wasn't important! Chris' play was in rehearsal! That was important! That was something to talk about! That was a personal triumph! And it was her play written out of Chris' love and his understanding and his poverty.

Dismissing the chauffeur, she walked with the crowds today. Girls looked at her and Gay thought, "Don't envy me! Once I walked to save a dime. I'm only living on borrowed luxury now. Once I used to hurry from the shop to the studio and walk with Chris down the avenue at night. I was happy then just to walk beside a man like him. And then he'd look at me, it didn't make any difference where I was or what I wore!"

She looked up and she was at the old house again. She went inside and walked up two flights of dark steps. The hall was dark. Opening the door of the apartment where Chris had lived, she stepped inside. The room was bare and chilly.

It wasn't Gregg Randolph's fiancee who stood in the empty room. It was Gay who had been taught values by Chris Mallory and a little girl whose love had made a bitter man happy and whole again. It wasn't Gregg's fiancee, exquisitely dressed, wearing his ring, who turned her face to the wall and wept. It was a girl who loved Chris Mallory and who cried because now she knew it.

She thought, "I kept a false shallow thing, Alan's love, alive in my heart. Chris, I love you. You can't hear me and you don't know. I don't want power and triumph. I want you. Worlds separate us, you said. I've seen both worlds and I want your world. Chris, as long as I live half of me will be where you are, the best half that being poor and knowing you made me."

* * *

At dinner she said, "I just heard today that a play by Chris Mallory opens in three weeks."

"Who is Chris Mallory?" Millicent Randolph asked.

Gay thought, "He's the man I love. He has dark hair and eyes. His mouth is bitter at times, and then it's a boy's amusing mouth. He knows everything and he's learned from hard experience. His laughter does your heart good."

She said, "He's an old friend of mine."

"You must tell me about him sometime," said Gregg. "I'm jealous. But of course I'll get tickets for the opening."

In the drawing-room where coffee was served he said, "I took a look at the yacht today, Gay. The Fidelis is the only thing you have to be jealous of. We're going to have a festive christening next week. Mother and I have made out the guest list and all your old friends will be invited to take a week-end cruise."

"Dear," asked Millicent, "won't you get a tremendous kick in seeing Margo and Frances and all the others with their latest husbands or boy friends? I want it to be a very gay party. It will establish you again."

Gay gave her a grateful smile. "You're very good to me."

"I think," said Gregg, "that we should give a toast to the Fidelis."

Gay walked out on the patio. "You see, Chris," she thought, "we're climbing but in different directions. Perhaps we'll meet again some day and be cool and indifferent to each other because we must." She sighed. "Fidelis . . . That's your gentle way, Gregg, of reminding me that I belong to you."

On a warm sunny afternoon the Fidelis was appropriately christened with champagne. Old friends, Frances Lee, bored and twice married, with a Swedish count at her side, Margo Stevens, a doll-like blonde creature, Mary Archer, Fred, Jimmy and others responded not only to the invitation to the christening but to the week-end cruise.

"Like old times to see you, Gay," said Frances.

Margo tried to light a cigarette in the wind. "Some people have all the luck. I know now why Gregg wouldn't fall for me. I made bold overtures but he simply would not notice me."

Fred was impatient. "When do we shove off? The skyline looks better from a distance."

Familiar faces, familiar voices to Gay. She had played with the pink and white Margo when she was five. She and Frances had shared the same tent at camp. Fred and Jimmy had come to her twelfth birthday party. Old friends. But where had they been when she was modeling dresses for Marchand?

Millicent was resting in a deck chair.

"Gay, I can't save my surprise another minute."

Margo said, "Gay carries a lucky charm. What are you going to spring on her now? A castle or just a tiny chateau? Hold your breath, Gay. It'll be tremendous. Get your surprise out of your system, Millicent. On this cruise I want to relax and get a premature sunburn."

"It's neither a castle nor a chateau," said Millicent, smiling in the sunlight. "It's a villa. Someone told me of a perfectly charming place in Miami. You and Gregg will want to be in Miami part of the year, Gay, and you simply must have a house. I'm flying to Florida Monday to see it and if I think it's nice enough, you and Gregg can come down and have a look at it. Now that that's out, you can run along to your cocktails. I'm going to take a nap."

"You're spoiling me," said Gay.

"Just give me a mother-in-law like that," said Frances. "Just once!"

"Why did we bring so many people along?" Gregg asked. "I can see I'm not going to have a minute alone with you."

"You're not going to—beginning now," said Frances. "You're a delectable fiancee and got to dress for dinner. Gay, give us a trousseau gown, please. Startle us and make us feel badly."

It was, in a way, good to be back in the fold again, she thought, dressing for dinner in a room in which her every whim in decoration had been carried out. The silver set on the dressing table, the linens and bedspread all had her monogram. The field flowers she loved were in a tall vase on the bookcase. Even her favorite magazines were there.

Was this happiness, she wondered—was this triumph? Frances had ignored her on the street one day. Margo, seeing her a few months ago, had smiled lamely. Now they were her good friends again, planning to see her in the future, and reminding her that they had been friends since childhood.

She looked at herself, at the slim graceful lines of the blue chiffon dinner gown. She looked at the solitaire that caught the light and the diamond bracelet Gregg had given her only yesterday. Her hair was coppery and shining. "I'm afraid I'll lose contact with Chris' world. I'm afraid that these people who live on a merry-go-round and take love lightly will make me lose Penny and Mac. I won't lose them! If I have to live two lives, I'll always go back to the place where I found Chris!"

At dinner, Margo folded her white hands and said, "I hear so much talk about a play that's opening next week."

Frances, sleek and sophisticated in black, said, smiling, "You'll be hearing more of the playwright, darling. He's a hard-boiled newspaper man, and handsome enough to be in pictures. Imagine this! He isn't coming for the opening! He said he can't be bothered. He'd rather stay in Nassau and play tennis with an English girl he's in love with."

"Gay knows him," said Gregg.

"You know him, Gay?" Margo sighed. "You know him and you let him go?"

Gay asked steadily, "Do you know the name of his play?"

"'We'll Meet Again'," said Margo.

She danced with Fred and Jimmy that night on deck and tried to talk about "old times." She danced with Frances' devoted Swedish count, who told her how madly he loved the dashing Frances, who could not make up her fickle mind as to whether she would or would not marry him. She danced with Gregg and nodded and smiled at the things he said, but above the music was a stronger, deeper song—"We'll Meet Again."

She thought, "Chris, what did you mean when you wrote that?" Her eyes wandered along the moonlit deck, where girls in evening dresses and men in dinner clothes sat in deck chairs and drank and smoked. "Chris, you don't know that I'm hearing it for the first time the night I'm dancing on the deck of the Fidelis with the man I'm going to marry."

(To Be Continued)

(Copyright, 1936, by Margaret Gorman Nichols)

Corns

Lift Off—No Pain

Hard corns, soft corns, corns between the toes, and callused lift right off! You'll laugh—it is so easy and doesn't hurt a bit!

Just drop FREEZONE on any tender, touchy corn. Instantly it stops aching; then shortly you just lift that old bothersome corn right off with your fingers. It works like a charm, every time. Seems like magic!

A bottle of FREEZONE costs a few cents at any drug store. Try it!

FREEZONE

How It Started

By JEAN NEWTON

"SELLING ONESELF"

How malleable is the English language, how flexibly it serves to satisfy fully the multitudinous exigencies of centuries of ceaseless usage.

We should hesitate long before branding wrong any particular twist of tongue or form of phase that belies what it bespeaks.

Typical of the idioms in this category is the expression "to sell oneself," which, of course, does not mean to become a slave, but rather to create a favorable impression.

The employment of "sell" in this way is not, as we may at first thought be led to conclude, a by-product of our over-commercialized era; it has, as a matter of fact, been so used for several hundreds of years.

One of its early appearances is in Shakespeare's "The Passionate Pilgrim," in the lines:

"But plainly say thou lovest her well,
And set thy person forth to sell."

(Copyright, 1936, by Bell Syndicate, Inc.)

Spencer Features Holiday Apparel Today

SUMMER DRESSES $4.95
Of Tub Silk

Summery Frocks with style features such as short sleeves, pleated skirts, clever necklines, novelty button trims, suntan backs for juniors and misses. In fact, you are bound to find something just to your taste. Sizes 14 to 44. Pastel colorings and white.

—Mantle Dept., 1st Floor

WHITE SKIRTS $2.95
Sizes 14 to 20

A skirt carefully tailored from a good-grade cream faille, with style lines that make it a pleasure to wear. Several styles to choose from. GET ONE FOR THE HOLIDAY.

—1st Floor

9 O'CLOCK SPECIAL
2-Piece Frocks
and Summer Plaid Dresses

Regular $3.95 for

$1.98

There are warm weather frocks you can slip into without fussing. The styles simple and practical for sports or street wear. All will launder well. Just a good everyday dress. All sizes in the lot but not in every design.

—1st Floor

SWIM SUITS
For Girls

Start the Holiday Season Right!

All-Wool Bathing Suits—a host of new styles and colorings to suit all types. Suntan backs, halter necks and the new "bandana" top.

Sizes 2 to 6 years, each **$1.00**
Sizes 8 to 14 years, each **$1.95**

SHORTS SETS
For the Beach!

One and two-piece styles for girls of 8 to 14 years. Shorts are pleated and tops are sleeveless or short-sleeved, some with suntan backs. In white or bright shades. A suit **$1.59**

—Children's Wear, 1st Floor

Sport Shirts

For Vacation Wear!

Smart Polo Shirts of striped cotton mesh in brown, green and blue. Short-sleeved styles with nicely tailored collar. Sizes 34, 36 and 38. Each **$1.00**

Mesh Shirts with tailored convertible collar and short sleeves. Finished with pocket. Sizes 34 to 38. White and maize only. Each **$1.00**

—Blouses, 1st Floor

Women's Better-Quality Cotton Frocks

Swish these dresses through the suds—and see them come out fresh and unfaded—and then you'll realize how quality counts! Styled for sports or home wear—in Dobby spun, Empire crepe and other cottons—and smartly tailored. Sizes 14 to 20 and 36 to 44. Price **$3.95**

SILK SMOCKS

Attractive Silk Smocks, smocked in contrasting colors. Choice of blue and gold. Sizes 34, 36 and 38. Price **$4.95**

—Whitewear, 1st Floor

BARGAIN HIGHWAY

FOOTWEAR

For the Holiday

WOMEN'S OPEN-TOE SANDALS in all-white or colored pique. Leather soles. A pair **$1.45**

WOMEN'S WHITE LEATHER SANDALS with Cuban heels. A pair **$1.95**

WOMEN'S WHITE MESH VAMP OXFORDS with crepe soles. Cuban-heel style, a pair, **$1.45**
Low-heel style, a pair **$1.25**

WOMEN'S AND GIRLS' ALL-WHITE ELK CAMPER OXFORDS with crepe rubber soles. Several styles. Per pair ..... **$1.95** and **$1.45**

CHILDREN'S WHITE ELK SANDALS with crepe soles. Sizes 5 to 2. A pair **95c**

BOYS' FIRST QUALITY RUNNING SHOES, laced to toe, with ankle pads and instep straps. Black, white and brown. A pair **$1.00**

MEN'S AND BOYS' ELK LEATHER CAMPER OXFORDS in black or two-tone brown. Crepe rubber soles. A pair **$1.95**

MEN'S ALL-WHITE AND BLACK AND WHITE BROGUES, per pair **$2.95**

—Bargain Highway

SMART HOSIERY

For the Holiday
By KAYSER

"MIR-O-KLEER" Chiffon and Semi-Service Weight Silk Hose in all fashionable Summer shades. Sizes 8½ to 10½. Per pair **75c**

Kayser Service-Weight Silk Hose, a serviceable quality silk to lisle garter hem. Newest shades. Sizes 8½ to 10½. Pair **$1.00**

"MIR-O-KAL" Twist Chiffon Hose, a new balanced "high twist" chiffon. Extremely sheer, 2-thread. Per pair **$1.00**

Sheer, 3-thread. Per pair **$1.15**

Kayser Knee-Length Hose, genuine crepe with lastex garter. Per pair **$1.00**

—Hosiery, Main Floor

English Foulard Ties for Men

$1.50 Values for **$1.00**

These very fine Ties are wool canvas lined, hand made and shown in a selection of smart designs and colorings. Really distinctive in appearance and great values at the price.

—Men's Furnishings, Main Floor

MEN'S SPORTS SWEATERS

Coat or Sleeveless Vests

Sweater Coats of all wool, fine rib knit, fashioned with "V" neck and two pockets. Grey, fawn and heather shades. All sizes **$2.25**
English All-Wool Sleeveless Vests with "V" neck and two pockets. A range of fancy patterns. Regular price, each, $1.95 for **$1.69**

—Men's Furnishings, Main Floor

15 Only

MEN'S SPORTS COATS

English All-Wool Sports Coats—Oddments from our regular stock. All neat style. Splendidly tailored. A snap at the price, each **$5**

—Men's Clothing, Main Floor

MEN'S SPORT PANTS
Of English Flannel and Fine Wool Worsted

We have a recent shipment of these smart Pants now on display, featuring newest styles and colors.

Well-Tailored Flannels in light and medium shades. Styles for young men with two pleats, extension waistband and 22-inch bottoms; also conservative styles. Priced at **$2.95**

All-Wool "Garnex" English Flannel Pants. In newest styles for men and young men **$4.95**

Fine English Worsted Flannels, light and medium shades. Young men's and regular styles. Very fine **$6.95**

—Men's Clothing, Main Floor

Men's STRAW HATS

Boaters or Pinch-Crown Styles

Pinch-Crown Fedoras and full-crown optimo style. Shades natural, tan, silver and gold shades ..... **$1.95** and **$2.50**

Boaters of fine Sennet braid, with cable edge and black ribbon ..... **$1.50** and **$2.25**

Fancy Chip Straws, pinch and fedora style. Priced at **$1.00**

—Men's Hats, Main Floor

MEN'S SHIRTS

Of a Fine Quality Broadcloth

A Regular $2.00 Value for

$1.75

Shirts, with the new "Fused" collar attached. A collar that requires no starch. Shirts that are smart in appearance—and a variety of fancy checks and neat stripes—three different sleeve lengths.

—Men's Furnishings, Main Floor

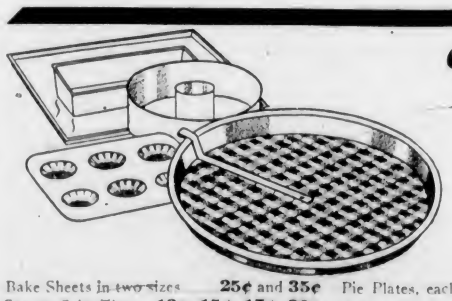

"OVENEX"
THE NEW PRISMATIC TINWARE

Pockets the Grease and Prevents Sticking. Made in the Following Utensils:

Bake Sheets in two sizes ..... **25c** and **35c**
Square Cake Tins **13c, 15c, 17c, 20c**
Oblong Cake Tins, each ..... **23c** and **25c**
Loaf Tins, each ..... **12c, 15c** and **17c**
Round Cake Tins with removable bottom. Each **48c**
Pie Plates, each ..... **5c, 8c** and **10c**
9, 8 and 12-Cup Muffin Tins, **19c, 25c** and **35c**
Spring Form Cake Tins, each **38c**
Mountain Cake Tins, each **18c**

—Hardware, Lower Main Floor

DAVID SPENCER LIMITED